

VOLVO EXCAVATORS  
**DEMOLITION SOLUTIONS**

EC360CHR / EC460CHR / EC700BHR  
HIGH REACH DEMOLITION



**MORE CARE. BUILT IN.**



# SPECIFICATIONS EC360CHR

## Engine

The next-generation Volvo diesel engine uses Volvo Advanced Combustion Technology (V-ACT) to deliver lower emissions and maintain superior performance and fuel efficiency. The EU Stage IIIA compliant engine uses precise, high-pressure fuel injectors, turbo charger and air to air intercooler and electronic engine controls to optimize machine performance.

<b>Engine</b>	Volvo D12D EBE3
<b>Max. power, at</b>	28 r/s (1 700 rpm)
<b>Net (ISO 9249, SAE J1349)</b>	205 kW (279 metric hp)
<b>Gross (SAE J1995)</b>	215 kW (293 metric hp)
<b>Max. torque at 1 275 rpm</b>	1 660 Nm
<b>No. of cylinders</b>	6
<b>Displacement</b>	12,1 l
<b>Bore</b>	131 mm
<b>Stroke</b>	150 mm

## Electrical system

High-capacity electrical system that is well protected. Waterproof double-lock harness plugs are used to secure corrosion-free connections. The main relays and solenoid valves are shielded to prevent damage. The master switch is standard.

<b>Voltage</b>	24 V
<b>Batteries</b>	2 x 12 V
<b>Battery capacity</b>	200 Ah
<b>Alternator</b>	28 V / 80 A

## Service refill capacities

<b>Fuel tank</b>	620 l
<b>Hydraulic system, total</b>	500 l
<b>Hydraulic tank</b>	220 l
<b>Engine oil</b>	42 l
<b>Engine coolant</b>	60 l
<b>Swing reduction unit</b>	6 l
<b>Travel reduction unit</b>	2 x 5,5 l

## Swing system

The swing system uses an axial piston motor, driving a planetary gearbox for maximum torque. An automatic holding brake and anti-rebound valve are standard.

<b>Max. swing speed</b>	10,3 rpm
<b>Max. swing torque</b>	130,5 kNm

## Drive

Each track is powered by an automatic two-speed shift travel motor. Track brakes are multi-disc, spring-applied and hydraulically released. The travel motor, brake and planetary gears are well protected within the track frame.

<b>Max. drawbar pull</b>	267,0 kN
<b>Max. travel speed</b>	3,4/4,8 km/h
<b>Gradeability</b>	35°

## Hydraulic system

The hydraulic system, also known as the "Integrated work mode control" is designed for high-productivity, high-digging capacity, high-maneuvering precision and excellent fuel economy. The summation system, boom, arm and swing priority along with

boom, arm and bucket regeneration provides optimum performance.

The following important functions are included in the system:

**Summation system:** Combines the flow of both hydraulic pumps to ensure quick cycle times and high productivity.

**Boom priority:** Gives priority to the boom operation for faster raising when loading or performing deep excavations.

**Arm priority:** Gives priority to the arm operation for faster cycle times in levelling and for increased bucket filling when digging.

**Swing priority:** Gives priority to swing functions for faster simultaneous operations.

**Regeneration system:** Prevents cavitation and provides flow to other movements during simultaneous operations for maximum productivity.

**Power boost:** All digging and lifting forces are increased.

**Holding valves:** Boom and arm holding valves prevent the digging equipment from creeping.

## Main pump:

Type: 2 x variable displacement axial piston pumps  
Maximum flow: 2 x 300 l/min

## Pilot pump:

Type: Gear pump  
Maximum flow: 25,5 l/min

## Hydraulic motors:

Travel: Variable displacement axial piston motor with mechanical brake  
Swing: Fixed displacement axial piston motor with mechanical brake

## Relief valve setting:

Implement ..... 32,4/35,3 MPa  
Travel circuit ..... 35,3 MPa  
Swing circuit ..... 27,9 MPa  
Pilot circuit ..... 3,9 MPa

Hydraulic cylinder for Demolition	Qty	Bore ø mm	Stroke mm
Base boom cylinder	2	160	1 530
Intermediate arm cylinder	1	160	1 530
Demolition arm cylinder	1	150	1 745
Crusher arm cylinder	1	130	1 150
Hydraulic cylinder for Digging			
Base boom cylinder	2	160	1 530
Arm cylinder	1	175	1 700
Bucket cylinder	1	145	1 285
Hydraulic cylinder for HR			
Modular cylinder	2	100	545
Tilting cab cylinder	2	65	130
Hyd. Retractable U/C cylinder	2	140	1 000

## Digging Equipment

<b>Arm with strip</b>	3,20 m
<b>Arm without strip</b>	3,20 m
<b>Arm with strip</b>	3,90 m
<b>Arm without strip</b>	3,90 m
<b>Bucket radius</b>	1 880 mm

## Undercarriage

The undercarriage has a robust X-shaped frame. Greased and sealed track links are standard.

<b>Track pads</b>	2 x 50
<b>Link pitch</b>	215,9 mm
<b>Shoe width, triple grouser</b>	600/700/800*/900* mm
<b>Shoe width, double grouser</b>	600 mm
<b>Bottom rollers</b>	2 x 9
<b>Top rollers, fixed UC</b>	2 x 2
<b>Top rollers, hydr. retractable UC</b>	2 x 3

## Tilting Cab

**The standard hydraulically tilting cabin tilts up to 30 degrees to enhance visibility and reduce operator fatigue and neck strain on high-reach jobs.**

The new-design Volvo Care Cab, with operator protective structure provides security, along with more interior space, leg room and foot space. Audio system with remote control. Cup holders, high-capacity outlets. Independently adjustable joystick consoles.

Excellent all around-visibility provided through maximum cab glass, transparent roof hatch and 2-piece sliding door window. The lift-up front windshield can easily be secured at the ceiling and the removable lower front glass can be stored in the side door. Interior lighting consists of one reading light and one cab light with timer. The pressurized and filtered cab air is supplied by a 14-vent climate-control system, providing fast defrosting and high cooling and heating performance. Viscous/spring-mounted suspension cushions operator from vibrations.

Deluxe seat with adjustable height, tilt, recline, forward-back settings, retractable seat belt and selectable horizontal suspension for reduced whole body vibration.

Adjustable easy-to-read 16,3 cm (6,4) LCD color monitor provides real time information of machine functions, important diagnostic information and a wide variety of work tool settings. LCD monitor is switchable to rear view camera monitor (option).

## Sound Level:

Sound level in cab according to ISO 6396  
..... LpA 73 dB(A)  
External sound level according to ISO 6395  
and EU Directive 2000/14/EC  
..... LwA 105 dB(A)

## Weights

At Demolition Equipment  
(Condition 600mm shoe for EU region)

		Fixed under carriage	Hydraulically retracted undercarriage
Base machine	Kg	35 485	39 635
3-piece demolition equipment (incl cradle)	Kg	6 370	6 370
Additional CWT	Kg	3 800	3 800
<b>Total weight</b>	<b>Kg</b>	<b>45 655</b>	<b>49 805</b>
Base machine	Kg	35 485	39 635
Digging equipment with 3,2m arm (incl cradle)	Kg	5 280	5 280
<b>Total weight</b>	<b>Kg</b>	<b>40 765</b>	<b>44 915</b>

# SPECIFICATIONS EC460CHR

## Engine

The next-generation Volvo diesel engine uses Volvo Advanced Combustion Technology (V-ACT) to deliver lower emissions and maintain superior performance and fuel efficiency. The EU Stage IIIA compliant engine uses precise, high-pressure fuel injectors, turbo charger and air to air intercooler and electronic engine controls to optimize machine performance.

<b>Engine</b>	Volvo D12D EAE3
<b>Max. power, at</b>	30 r/s (1 800 rpm)
<b>Net (ISO 9249, SAE J1349)</b>	245 kW (333 metric hp)
<b>Gross (SAE J1995)</b>	255 kW (347 metric hp)
<b>Max. torque at 1 350 rpm</b>	1 820 Nm
<b>No. of cylinders</b>	6
<b>Displacement</b>	12,1 l
<b>Bore</b>	131 mm
<b>Stroke</b>	150 mm

## Electrical system

High-capacity electrical system that is well protected. Waterproof double-lock harness plugs are used to secure corrosion-free connections. The main relays and solenoid valves are shielded to prevent damage. The master switch is standard.

<b>Voltage</b>	24 V
<b>Batteries</b>	2 x 12 V
<b>Battery capacity</b>	200 Ah
<b>Alternator</b>	28 V / 80 A

## Service refill capacities

<b>Fuel tank</b>	685 l
<b>Hydraulic system, total</b>	525 l
<b>Hydraulic tank</b>	270 l
<b>Engine oil</b>	42 l
<b>Engine coolant</b>	60 l
<b>Swing reduction unit</b>	2 x 6 l
<b>Travel reduction unit</b>	2 x 5,5 l

## Swing system

The swing system uses two axial piston motors, driving two planetary gearboxes for maximum torque. An automatic holding brake and anti-rebound valve are standard.

<b>Max. swing speed</b>	8,8 rpm
<b>Max. swing torque</b>	166 kNm

## Drive

Each track is powered by an automatic two-speed shift travel motor. Track brakes are multi-disc, spring-applied and hydraulically released. The travel motor, brake and planetary gears are well protected within the track frame.

<b>Max. drawbar pull</b>	341 kN
<b>Max. travel speed</b>	3,2/5,1 km/h
<b>Gradeability</b>	35°

## Hydraulic system

The hydraulic system, also known as the "Integrated work mode control" is designed for high-productivity, high-digging capacity, high-maneuvering precision and excellent fuel economy. The summation system, boom, arm and swing priority along with

boom, arm and bucket regeneration provides optimum performance.

The following important functions are included in the system:

**Summation system:** Combines the flow of both hydraulic pumps to ensure quick cycle times and high productivity.

**Boom priority:** Gives priority to the boom operation for faster raising when loading or performing deep excavations.

**Arm priority:** Gives priority to the arm operation for faster cycle times in levelling and for increased bucket filling when digging.

**Swing priority:** Gives priority to swing functions for faster simultaneous operations.

**Regeneration system:** Prevents cavitation and provides flow to other movements during simultaneous operations for maximum productivity.

**Power boost:** All digging and lifting forces are increased.

**Holding valves:** Boom and arm holding valves prevent the digging equipment from creeping.

### Main pump:

Type: 2 x variable displacement axial piston pumps  
Maximum flow: 2 x 358 l/min

### Pilot pump:

Type: Gear pump  
Maximum flow: 32 l/min

### Hydraulic motors:

Travel: Variable displacement axial piston motor with mechanical brake

Swing: Fixed displacement axial piston motor with mechanical brake

### Relief valve setting:

Implement ..... 32,4/35,3 MPa  
Travel circuit ..... 32,4 MPa  
Swing circuit ..... 25,5 MPa  
Pilot circuit ..... 3,9 MPa

Hydraulic cylinder for Demolition	Qty	Bore ø mm	Stroke mm
Base boom cylinder	2	175	1 590
Intermediate arm cylinder	1	175	1 700
Demolition arm cylinder	1	175	1 700
Crusher arm cylinder	1	130	1 150

### Hydraulic cylinder for Digging

Base boom cylinder	2	175	1 590
Arm cylinder	1	190	1 850
Bucket cylinder	1	165	1 335

### Hydraulic cylinder for HR

Modular cylinder	2	100	590
Tilting cab cylinder	2	65	130
Hyd. Retractable U/C cylinder	2	140	1 000

## Digging Equipment

<b>Arm with strip</b>	3,35 m
<b>Arm without strip</b>	3,35 m
<b>Arm with strip</b>	3,90 m
<b>Arm without strip</b>	3,90 m
<b>Bucket radius</b>	1 993 mm
<b>Bucket radius</b>	1 936 mm

## Undercarriage

The undercarriage has a robust X-shaped frame. Greased and sealed track links are standard.

<b>Track pads</b>	2 x 52
<b>Link pitch</b>	216 mm
<b>Shoe width, triple grouser</b>	600/700/800/900* mm

<b>Shoe width, double grouser</b>	600 mm
<b>Bottom rollers</b>	2 x 9
<b>Top rollers, fixed UC</b>	2 x 2
<b>Top rollers, mech. retractable UC</b>	2 x 3
<b>Top rollers, hydr. retractable UC</b>	2 x 3

## Tilting Cab

**The standard hydraulically tilting cabin tilts up to 30 degrees to enhance visibility and reduce operator fatigue and neck strain on high-reach jobs.**

The new-design Volvo Care Cab, with operator protective structure provides security, along with more interior space, leg room and foot space. Audio system with remote control. Cup holders, high-capacity outlets. Independently adjustable joystick consoles.

Excellent all around-visibility provided through maximum cab glass, transparent roof hatch and 2-piece sliding door window.

The lift-up front windshield can easily be secured at the ceiling and the removable lower front glass can be stored in the side door. Interior lighting consists of one reading light and one cab light with timer.

The pressurized and filtered cab air is supplied by a 14-vent climate-control system, providing fast defrosting and high cooling and heating performance. Viscous/spring-mounted suspension cushions operator from vibrations.

Deluxe seat with adjustable height, tilt, recline, forward-back settings, retractable seat belt and selectable horizontal suspension for reduced whole body vibration.

Adjustable easy-to-read 16,3 cm (6,4") LCD color monitor provides real time information of machine functions, important diagnostic information and a wide variety of work tool settings. LCD monitor is switchable to rear view camera monitor (option).

### Sound Level:

Sound level in cab according to ISO 6396  
..... LpA 73 dB(A)

External sound level according to ISO 6395 and EU Directive 2000/14/EC  
..... LwA 106 dB(A)

## Weights

At Demolition Equipment  
(condition 600mm shoe for EU region)

Fixed undercarriage			
Base machine	Kg	42 515	
3-piece demolition equipment (incl cradle)	Kg	9 335	
Additional CWT	Kg	3 800	
<b>Total weight</b>	<b>Kg</b>	<b>55 650</b>	
<hr/>			
Base machine	Kg	42 515	
Digging equipment with 3,35m arm (incl cradle)	Kg	6 350	
<b>Total weight</b>	<b>Kg</b>	<b>48 865</b>	
<hr/>			
		<b>Mech. retracted under carriage</b>	<b>Hydr. retracted under carriage</b>
Base machine	Kg	43 780	48 625
3-piece demolition equipment (incl cradle)	Kg	9 335	9 335
Additional CWT	Kg	3 800	3 800
<b>Total weight</b>	<b>Kg</b>	<b>56 915</b>	<b>61 760</b>
<hr/>			
Base machine	Kg	43 780	48 625
Digging equipment with 3,35m arm (incl cradle)	Kg	6 350	6 350
<b>Total weight</b>	<b>Kg</b>	<b>50 130</b>	<b>54 975</b>

# SPECIFICATIONS EC700BHR

## Engine

The next-generation Volvo diesel engine uses Volvo Advanced Combustion Technology (V-ACT) to deliver low emissions, superior performance and fuel efficiency. The engine uses precise, high-pressure fuel injectors, a turbocharger and intercooler, and electronic engine controls to optimize machine performance.

<b>Engine</b>	VOLVO D16E
<b>Power out at</b>	30 r/s (1 800 rpm)
<b>Gross (SAE J1995)</b>	346 kW (470 metric hp)
<b>Net (ISO 9249, SAE J1349)</b>	316 kW (430 metric hp)
<b>Max. torque at 1,350 rpm</b>	2 250 Nm
<b>No. of cylinders</b>	6
<b>Displacement</b>	16,1 l
<b>Bore</b>	144 mm
<b>Stroke</b>	165 mm

## Electrical system

High-capacity electrical system that is well protected. Waterproof double-lock harness plugs are used to secure corrosion-free connections. The main relays and solenoid valves are shielded to prevent damage. The master switch is standard.

Contronics provides advanced monitoring of machine functions and important diagnostic information.

<b>Voltage</b>	24 V
<b>Batteries</b>	2 x 12 V
<b>Battery capacity</b>	225 Ah
<b>Alternator</b>	28 V / 80 A

## Service refill capacities

<b>Fuel tank</b>	840 l
<b>Hydraulic system, total</b>	655 l
<b>Hydraulic tank</b>	350 l
<b>Engine oil</b>	42 l
<b>Engine coolant</b>	65 l
<b>Swing reduction unit</b>	2 x 6 l
<b>Travel reduction unit</b>	2 x 12 l

## Swing system

The swing system uses 2 axial piston motors, driving 2 planetary gearboxes for maximum torque. An automatic holding brake and anti-rebound valves are standard.

<b>Max. swing speed</b>	6,7 rpm
-------------------------	---------

## Drive

Each track is powered by an automatic two-speed shift travel motor. The track brakes are multi-disc, spring-applied and hydraulic released. The travel motor, brake and planetary gears are well protected within the track frame.

<b>Max. drawbar pull</b>	453 kN
<b>Max. travel speed</b>	3.0/4.6 km/h
<b>Gradeability</b>	35°

## Hydraulic system

The hydraulic system, also known as the "Automatic Sensing Work Mode," is

designed for high-productivity, high-digging capacity, high-maneuvering precision and excellent fuel economy. The summation system, boom, arm and swing priority along with boom and arm regeneration provides optimum performance.

The following important functions are included in the system:

**Summation system:** Combines the flow of both hydraulic pumps to ensure quick cycle times and high productivity.

**Boom priority:** Gives priority to the boom operation for faster raising when loading or performing deep excavations.

**Arm priority:** Gives priority to the arm operation for faster cycle times in leveling and for increased bucket filling when digging.

**Swing priority:** Gives priority to swing functions for faster simultaneous operations.

**Regeneration system:** Prevents cavitation and provides flow to other movements during simultaneous operations for maximum productivity.

**Power boost:** All digging and lifting forces are increased.

**Holding valves:** Boom and arm holding valves prevent the digging equipment from creeping.

### Main pump:

Type: 2 x variable displacement axial piston pumps  
Maximum flow: 2 x 436 l/min

### Pilot pump:

Type: Gear pump  
Maximum flow: 27,4 l/min

### Hydraulic motors:

Travel: Variable displacement axial piston motor with mechanical brake  
Swing: Fixed displacement axial piston motor with mechanical brake

### Relief valve setting:

Implement: ..... 31,4/34,3 MPa  
Travel circuit: ..... 34,3 MPa  
Swing circuit: ..... 25,5 MPa  
Pilot circuit: ..... 3,9 MPa

### Hydraulic cylinder for Demolition

	Qty	Bore ø mm	Stroke mm
<b>Base boom cylinder</b>	2	200	1 790
<b>Intermediate arm cylinder</b>	1	215	2 070
<b>Demolition arm cylinder</b>	1	190	1 850
<b>Crusher arm cylinder</b>	1	140	1 140

### Hydraulic cylinder for Digging

<b>Base boom cylinder</b>	2	200	1 790
<b>Arm cylinder</b>	1	215	2 070
<b>Bucket cylinder</b>	1	190	1 450

### Hydraulic cylinder for HR

<b>Modular cylinder</b>	2	100	590
<b>Tilting cab cylinder</b>	2	65	130
<b>Hyd. Retractable U/C cylinder</b>	2	140	1 000

## Digging Equipment

<b>Arm with strip</b>	2,90 m
<b>Arm with strip</b>	3,55 m
<b>Arm with strip</b>	4,20 m
<b>Bucket radius, for HD</b>	2 138 mm
<b>Bucket radius, for RK</b>	2 150 mm

## Undercarriage

The undercarriage has a robust X-shaped frame. Greased and sealed track chains are standard.

<b>Track pads</b>	2 x 48
<b>Link pitch</b>	260,4 mm
<b>Shoe width, double grouser</b>	650/750/900 mm
<b>Bottom rollers</b>	2 x 8
<b>Top rollers, mech. retracted U/C</b>	2 x 3
<b>Top rollers, hydr. retracted U/C</b>	2 x 3

## Tilting Cab

**The standard hydraulically tilting cabin tilts up to 30 degrees to enhance visibility and reduce operator fatigue and neck strain on high-reach jobs.**

The operator's cab has easy access via a wide door opening. The cab is supported on hydraulic dampening mounts to reduce shock and vibration levels. These along with sound absorbing lining provide low noise levels. The cab has excellent all-round visibility. The front windshield can easily slide up into the ceiling, and the lower front glass can be removed and stored in the side door. Integrated air-conditioning and heating system: The pressurized and filtered cab air is supplied by an automatically-controlled fan. The air is distributed throughout the cab from 13 vents.

Ergonomic operator's seat:

The adjustable seat and joystick console move independently to accommodate the operator. The seat has nine different adjustments plus a seat belt for the operator's comfort and safety.

### Sound Level:

**Sound level in cab according to ISO 6396** ..... LpA 74 dB(A)  
**External sound level according to ISO 6395 and EU Directive 2000/14/EC** ..... LwA 108 dB(A)

## Weights

At Demolition Equipment  
(Condition 650mm shoe for EU region)

		Mech. retracted under carriage	Hydr. retracted under carriage
<b>Base machine</b>	Kg	60 965	68 600
<b>3-piece demolition equipment (incl cradle)</b>	Kg	12 060	12 060
<b>Boom extension</b>	Kg	3 575	3 575
<b>Additional CWT</b>	Kg	4 500	4 500
<b>Total weight</b>	<b>Kg</b>	<b>81 100</b>	<b>88 735</b>
<b>Base machine</b>	Kg	60 965	68 600
<b>Digging equipment with 3,35m arm (incl cradle)</b>	Kg	9 880	9 880
<b>Total weight</b>	<b>Kg</b>	<b>70 845</b>	<b>78 480</b>

## Ground pressure

**EC360CHR Demolition mode; fixed undercarriage, with 10,55 m base boom + demo. boom, 2,5 m inter. arm, 6,7 m demolition arm, 2 500 kg crusher, 10 000 kg counterweight**

Description	Shoe width, mm	Operating weight, kg	Ground pressure, kPa	Overall width, mm
Triple grouser	600	47 635	84,9	3 980
	700	48 075	73,5	4 080
	800	48 520	64,9	4 180
	900	48 960	58,2	4 280
Double grouser	600	47 875	85,4	3 980

**EC360CHR Demolition mode; hydraulically retractable undercarriage, with 10,55 m base boom + demo. boom, 2,5 m inter. arm, 6,7 m demolition arm, 3 000 kg crusher, 10 000 kg counterweight**

Triple grouser	600	52 285	93,2	3 980
	700	52 725	80,6	4 080
	800	53 170	70,3	4 180
	900	53 610	63,7	4 280
Double grouser	600	52 525	93,7	3 980

**EC460CHR Demolition mode; fixed undercarriage, with 14,80 m base boom + demo. boom, 2,5 m inter. arm, 8,5 m demolition arm, 2 500 kg crusher, 13 239 kg counterweight**

Triple grouser	600	57 580	99,5	3 340
	700	58 010	86,0	3 440
	800	58 530	75,9	3 540
	900	59 085	68,1	3 640
Double grouser	600	57 680	99,7	3 340

**EC460CHR Demolition mode; mechanically retractable undercarriage, with 14,80 m base boom + demo. boom, 2,5 m inter. arm, 8,5 m demolition arm, 2 500 kg crusher, 13 239 kg counterweight**

Triple grouser	600	58 845	101,3	3 490
	700	59 275	87,4	3 590
	800	59 795	77,2	3 690
	900	60 350	69,2	3 790
Double grouser	600	58 945	101,5	3 490

**EC460CHR Demolition mode; hydraulically retractable undercarriage, with 14,80 m base boom + demo. boom, 2,5 m inter. arm, 8,5 m demolition arm, 3 000 kg crusher, 13 239 kg counterweight**

Triple grouser	600	64 190	110,3	3 980
	700	64 620	95,2	4 080
	800	65 140	84,0	4 180
	900	65 695	75,3	4 280
Double grouser	600	64 290	110,5	3 980

**EC700BHR Demolition mode; mechanically retractable undercarriage, with 14,77 m base boom + demo. boom, 2,6 m inter. arm, 10 m demolition arm, 2 500 kg crusher, 15 250 kg counterweight**

Double grouser	650	79 575	115,7	4 390
	750	79 975	100,7	4 490
	900	81 315	85,4	4 640

**EC700BHR Demolition mode - 3 piece; hydraulically retractable undercarriage, with 14,77 m base boom + demo. boom, 2,6 m inter. arm, 10 m demolition arm, 3 500 kg crusher, 15 250 kg counterweight**

Double grouser	650	88 210	128,2	4 390
	750	88 610	111,6	4 490
	900	89 950	94,4	4 640

**EC700BHR Demolition mode - 4 piece; hydraulically retractable undercarriage, with 17,77 m base boom + demo. boom, 2,6 m inter. arm, 10 m demolition arm, 2 500 kg crusher, 15 250 kg counterweight**

Double grouser	650	90 785	132,0	4 390
	750	91 485	115,2	4 490
	900	92 525	97,1	4 640

## Dimensions

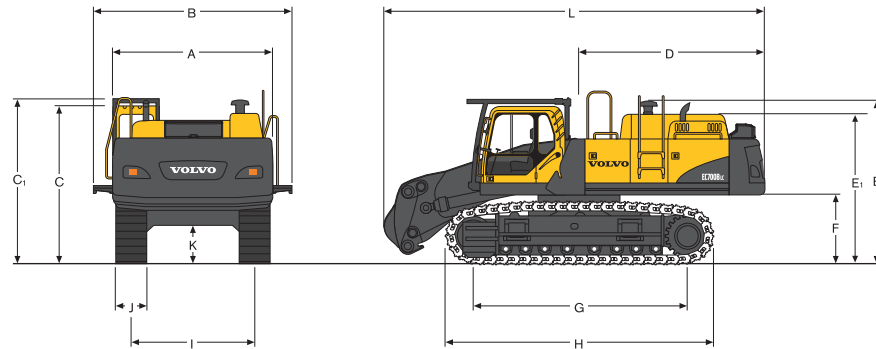

Description		EC360CHR Undercarriage fixed (Standard)	EC360CHR Undercarriage hydraulically retractable	EC460CHR Undercarriage fixed (Standard)	EC460CHR Undercarriage mechanically retractable	EC460CHR Undercarriage hydraulically retractable	EC700BHR Undercarriage mechanically retractable (Standard)	EC700BHR Undercarriage hydraulically retractable
A. Width superstructure	mm	2 990	2 990	2 990	2 990	2 990	3 420	3 420
B. Overall width with walk way (only left side)	mm	3 320	3 320	3 320	3 320	3 320	4 286	4 286
Overall width with SIPS (both sides)& Cab entrance step (left hand side)	mm	3 415	3 415	3 415	3 415	3 415	-	-
Overall width with SIPS (both sides)& Cab entrance step (left hand side), removed	mm	2 990	2 990	2 990	2 990	2 990	-	-
C. Overall height	mm	3 270	3 270	3 280	3 390	3 390	3 510	3 510
C1. Overall height (including FOG)	mm	3 380	3 380	3 390	3 500	3 500	3 570	3 570
D. Tail swing radius	mm	3 590	3 590	3 880	3 880	3 880	4 090	4 090
E. Overall height of pre-cleaner, Cyclon	mm	2 670	2 670	2 770	2 880	2 880	3 590	3 590
E1. Overall height of engine hood	mm	2 750	2 750	2 755	2 865	2 865	3 310	3 310
F. Minimum counterweight clearance*	mm	1 260	1 260	1 255	1 365	1 365	1 507	1 507
G. Tumbler length	mm	4 240	4 240	4 370	4 370	4 370	4 750	4 750
H. Track length	mm	5 180	5 210	5 370	5 370	5 370	5 990	5 990
I. Track gauge (extended)	mm	2 740	3 380	2 740	2 890	3 380	3 350	3 740
Track gauge (retracted)	mm	-	2 390	-	2 390	2 390	2 750	2 750
J. Shoe width	mm	600	600	600	600	600	650	650
K. Minimum ground clearance*	mm	500	480	550	745	485	858	625
L. Overall length	mm	7 060	7 060	7 535	7 535	7 535	8 380	8 380
Total weight without additional counterweight	kg	35 485	39 635	42 515	43 780	48 625	60 965	68 600

\*With shoe grouser

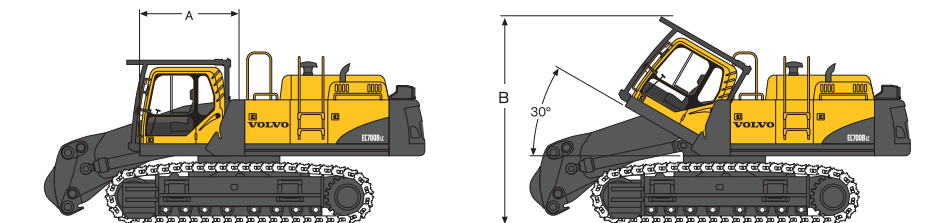

### Dimensions of basic demolition machines

Description		EC360CHR Undercarriage fixed (Standard)	EC360CHR Undercarriage hydraulically retractable	EC460CHR Undercarriage fixed (Standard)	EC460CHR Undercarriage mechanically retractable	EC460CHR Undercarriage hydraulically retractable	EC700BHR Undercarriage mechanically retractable (Standard)	EC700BHR Undercarriage hydraulically retractable
A. Tilting cab length	mm	2 175	2 175	2 175	2 175	2 175	2 015	2 015
B. Cabin height when fully tilted	mm	4 160	4 200	4 240	4 350	4 350	4 200	4 200
Cab tilting angle	°	30	30	30	30	30	30	30

## Dimensions

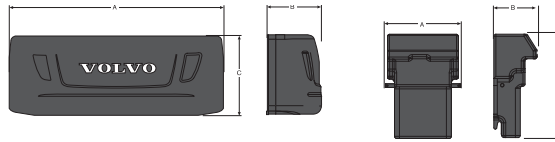

### Dimensions of the counterweight

Description		EC360CHR standard	EC360CHR additional	EC460CHR standard	EC460CHR additional	EC700BHR standard	EC700BHR additional
A. Width counterweight	mm	2 990	1 055	2 990	1 055	3 420	1 450
B. Thickness counterweight	mm	770	620	920	620	800	660
C. Height counterweight	mm	1 105	1 470	1 140	1 470	1 280	1 650
Total weight counterweight	kg	5 900	3 800	9 130	3 800	10 250	4 500

### CAUTION :

The machine can be transported with the digging boom fitted. If it's transported without digging boom but with additional counterweight (plus 3,8 to 4,6 t), take care of stability (tilting back) during the loading / unloading on truck.

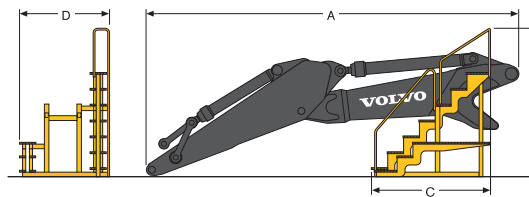

### Dimensions of backhoe equipment

Description		EC360CHR 3,2m	EC360CHR 3,9m	EC460CHR 3,35m	EC460CHR 3,9m	EC700BHR 2,9m	EC700BHR 3,55m	EC700BHR 4,2m
A. Length - mounting to arm end	mm	7 070	7 790	8 550	9 090	7 740	8 420	9 340
B. Overall height	mm	2 030	2 185	2 500	2 480	2 860	2 760	2 720
C. Length of support cradle	mm	1 190	1 190	2 880	2 880	3 120	3 120	3 120
D. Width of support cradle	mm	1 120	1 120	2 250	2 250	2 140	2 140	2 140
Weight of digging boom with transport cradle	kg	5 280	5 415	6 350	6 420	9 880	10 040	10 360

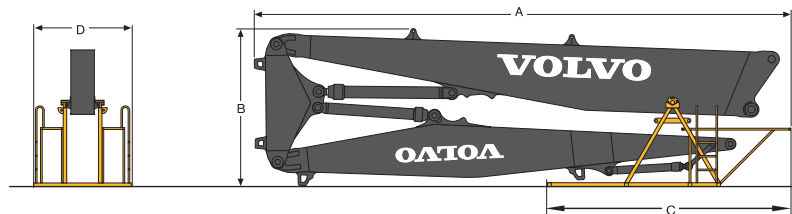

### Dimensions of 3-piece demolition boom in support cradle

Description		EC360CHR	EC460CHR	EC700BHR
A. Overall length	mm	8 500	12 390	11 610
B. Overall height	mm	3 040	3 050	3 470
C. Length of support cradle	mm	3 020	2 800	3 470
D. Width of support cradle	mm	2 160	2 360	2 140
Weight of working equipment without attachment, including support cradle	kg	6 370	9 335	12 060

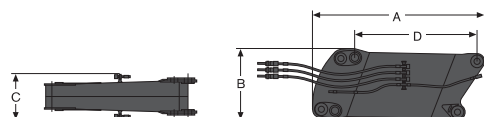

### Dimensions of demolition boom extension

Description		EC700BHR
A. Overall length	mm	3 780
B. Overall height	mm	1 550
C. Overall Width	mm	1 230
D. Extension length	mm	2 700
Weight of demolition boom extension	kg	3 575

## Dimensions

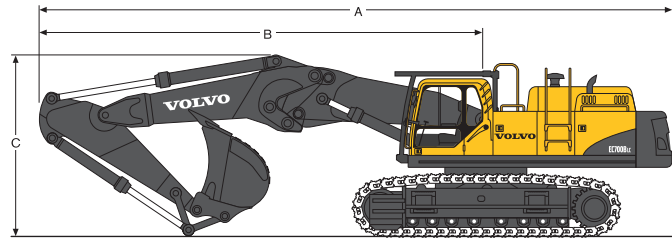

### Dimensions of demolition machine including backhoe equipment (position for transport)

Description		EC360CHR		EC460CHR		EC700BHR		
Boom		Straight boom 6,8 m		Straight boom 7,5 m		Straight boom 8,3 m		
Arm		3,2 m	3,9 m	3,35 m	3,9 m	2,9 m	3,55 m	4,2 m
A. Overall length	mm	11 500	11 420	12 735	12 720	13 920	13 760	13 660
B. Swing centre to front of equipment	mm	7 960	7 830	8 855	8 835	9 830	9 670	9 570
C. Maximum height of boom in transport position	mm	3 380	3 940	3 510	3 670	4 030	4 210	4 580
Operating weight, excluding bucket		kg	44 915	45 050	54 975	55 045	78 100	78 580

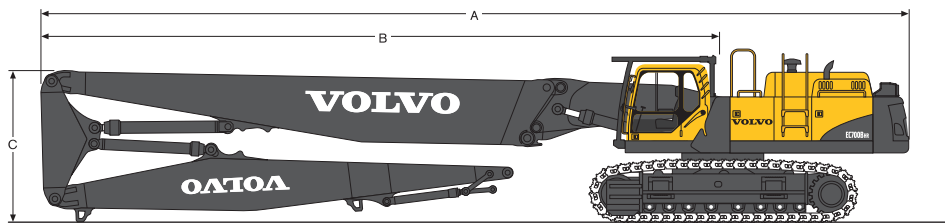

### Dimensions of demolition machine including 3-piece demolition attachment

Description		EC360CHR	EC460CHR	EC700BHR	
A. Overall length	mm	14 480	19 250	19 380	
B. Swing centre to front of equipment	mm	10 890	15 365	15 290	
C. Maximum height of boom in transport position	mm	3 110	3 090	3 600	
Operating weight, excluding crusher		kg	49 620	61 190	84 710

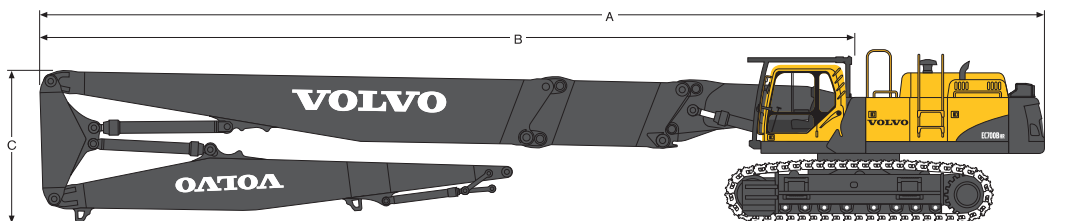

### Dimensions of demolition machine including 3-piece demolition attachment and boom extension

Description		EC700BHR	
A. Overall length	mm	22 380	
B. Swing centre to front of equipment	mm	18 290	
C. Maximum height of boom in transport position	mm	3 600	
Operating weight, excluding crusher		kg	88 285



## Working ranges & digging forces

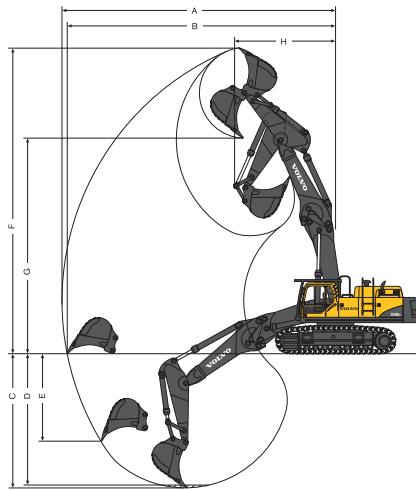

Straight boom

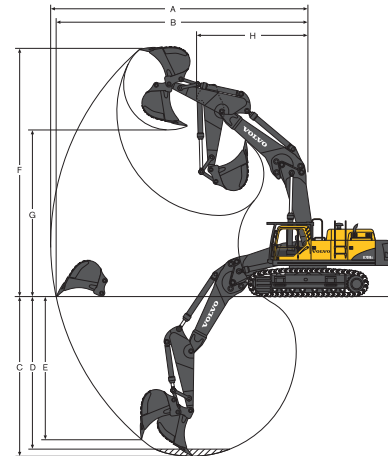

Bent boom

### Working ranges of demolition machines with straight boom\*

Description		EC360CHR		EC460CHR		EC700BHR		
Boom		Straight boom 6,8 m		Straight boom 7,5 m		Straight boom 8,3 m		
Arm		3,2 m	3,9 m	3,35 m	3,9 m	2,9 m	3,55 m	4,2 m
Bucket tip radius	mm	1 880	1 880	1 936	1 936	2 150	2 150	2 150
A. Maximum digging reach	mm	11 890	12 570	12 790	13 310	13 300	13 890	14 520
B. Maximum digging reach on ground	mm	11 685	12 375	12 560	13 090	13 050	13 650	14 290
C. Maximum digging depth	mm	5 810	6 510	6 430	6 985	6 550	7 140	7 790
D. Maximum digging depth (8' level)	mm	5 660	6 380	6 290	6 855	6 400	7 000	7 670
E. Maximum vertical wall digging depth	mm	4 265	4 780	3 345	3 745	4 980	5 570	6 080
F. Maximum cutting height	mm	13 555	14 150	13 895	14 265	14 890	15 290	15 790
G. Maximum dumping height	mm	9 800	10 400	10 070	10 445	10 620	11 040	11 530
H. Minimum front swing radius	mm	3 260	3 590	3 975	3 940	4 510	4 640	4 910

### Digging forces of demolition machines with straight boom\*

Description		EC360CHR		EC460CHR		EC700BHR		
Boom		Straight boom 6,8 m		Straight boom 7,5 m		Straight boom 8,3 m		
Arm		3,2 m	3,9 m	3,35 m	3,9 m	2,9 m	3,55 m	4,2 m
Bucket tip radius	mm	1 880	1 880	1 936	1 936	2 150	2 150	2 150
Breakout force-bucket (Normal/Power boost) ISO	kN	197/214	197/214	241/263	263/281	313/342	314/344	314/344
Tearout force-arm (Normal / Power boost) ISO	kN	161/175	140/153	197/215	176/192	289/326	261/285	233/255
Rotation angle, bucket	°	177	177	183	183	173	173	173

### Working ranges of demolition machines with bent boom\*

Description		EC360CHR		EC460CHR		EC700BHR		
Boom		Bent boom 6,5 m		Bent boom 7,0 m		Bent boom 7,7 m		
Arm		3,2 m	3,9 m	3,35 m	3,9 m	2,9 m	3,55 m	4,2 m
Bucket tip radius	mm	1 880	1 880	1 936	1 936	2 150	2 150	2 150
A. Maximum digging reach	mm	11 320	11 970	12 070	12 560	12 500	13 050	13 650
B. Maximum digging reach on ground	mm	11 105	11 765	11 830	12 330	12 230	12 790	13 400
C. Maximum digging depth	mm	7 020	7 720	7 695	8 245	7 740	8 390	9 040
D. Maximum digging depth (8' level)	mm	6 870	7 590	7 550	8 115	7 590	8 260	8 920
E. Maximum vertical wall digging depth	mm	5 730	6 320	5 080	5 480	6 560	6 760	7 380
F. Maximum cutting height	mm	11 500	11 870	10 990	11 140	12 180	12 250	12 520
G. Maximum dumping height	mm	7 985	8 365	7 525	7 690	8 370	8 600	8 870
H. Minimum front swing radius	mm	3 360	3 710	5 070	5 040	5 500	5 360	5 370

### Digging forces of demolition machines with bent boom\*

Description		EC360CHR		EC460CHR		EC700BHR		
Boom		Bent boom 6,5 m		Bent boom 7,0 m		Bent boom 7,7 m		
Arm		3,2 m	3,9 m	3,35 m	3,9 m	2,9 m	3,55 m	4,2 m
Bucket tip radius	mm	1 880	1 880	1 936	1 936	2 150	2 150	2 150
Breakout force-bucket (Normal/Power boost) ISO	kN	197/214	197/214	241/285	263/304	313/342	314/344	314/344
Tearout force-arm (Normal / Power boost) ISO	kN	161/175	140/153	197/215	176/192	289/326	261/285	233/255
Rotation angle, bucket	°	177	177	183	183	173	173	173

## Working ranges & digging forces

### EC360CHR demolition machine with 3-piece demolition boom

Description		EC360CHR Undercarriage, fixed (Standard)
A. Maximum pin height	mm	21 030
B. Maximum pin reach	mm	13 500
Maximum tool weight	t	2,5
Operating angle	°	20
Description		EC360CHR Undercarriage hydraulically retractable
A. Maximum pin height	mm	21 070
B. Maximum pin reach	mm	13 500
Maximum tool weight	t	3,0
Operating angle	°	20

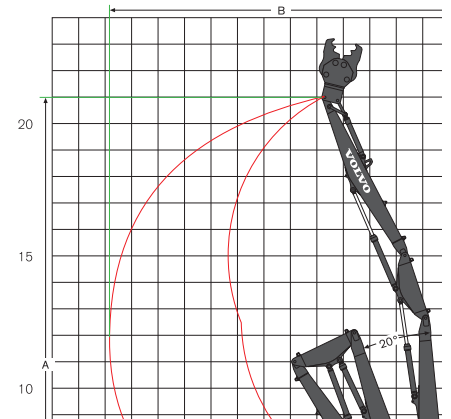

### EC460CHR demolition machine with 3-piece demolition boom

Description		EC460CHR Undercarriage, fixed
A. Maximum pin height	mm	27 245
B. Maximum pin reach	mm	15 840
Maximum tool weight	t	2,5
Operating angle	°	15
Description		EC460CHR Undercarriage mechanically retractable
A. Maximum pin height	mm	27 355
B. Maximum pin reach	mm	15 840
Maximum tool weight	t	2,5
Operating angle	°	15
Description		EC460CHR Undercarriage hydraulically retractable
A. Maximum pin height	mm	27 355
B. Maximum pin reach	mm	15 840
Maximum tool weight	t	3,0
Operating angle	°	15

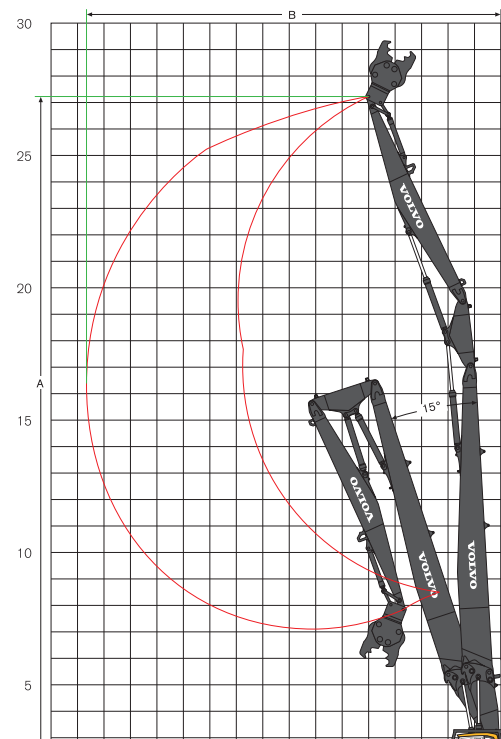

## Working ranges & digging forces

### EC700BHR demolition machine with 3-piece demolition boom

Description		EC700BHR Undercarriage, fixed (Standard)
A. Maximum pin height	mm	29 060
B. Maximum pin reach	mm	19 500
Maximum tool weight	t	2,5
Operating angle	°	20
Description		EC700BHR Undercarriage hydraulically retractable
A. Maximum pin height	mm	29 060
B. Maximum pin reach	mm	19 500
Maximum tool weight	t	3,5
Operating angle	°	20

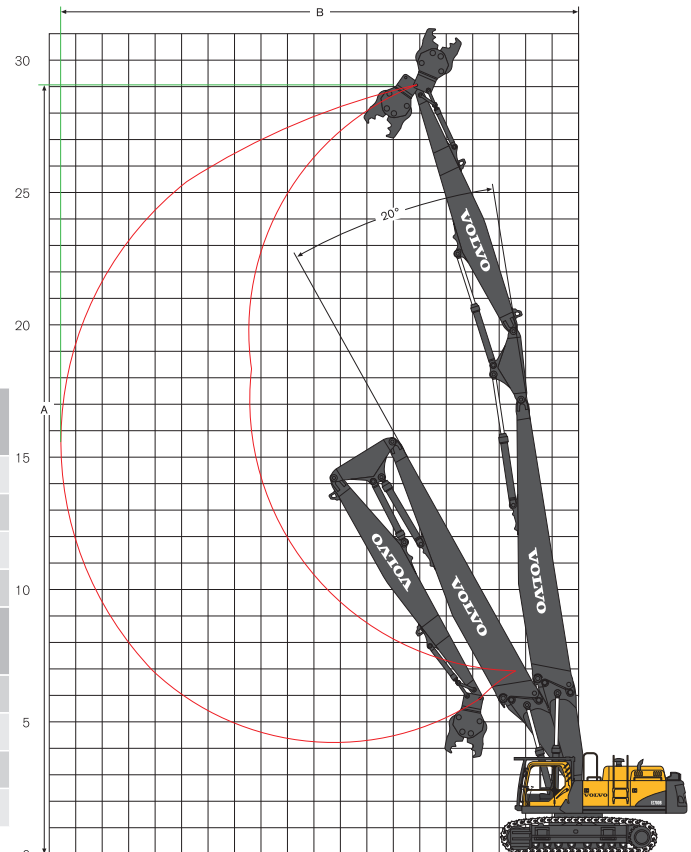

### EC700BHR demolition machine with 3-piece demolition boom and boom extension



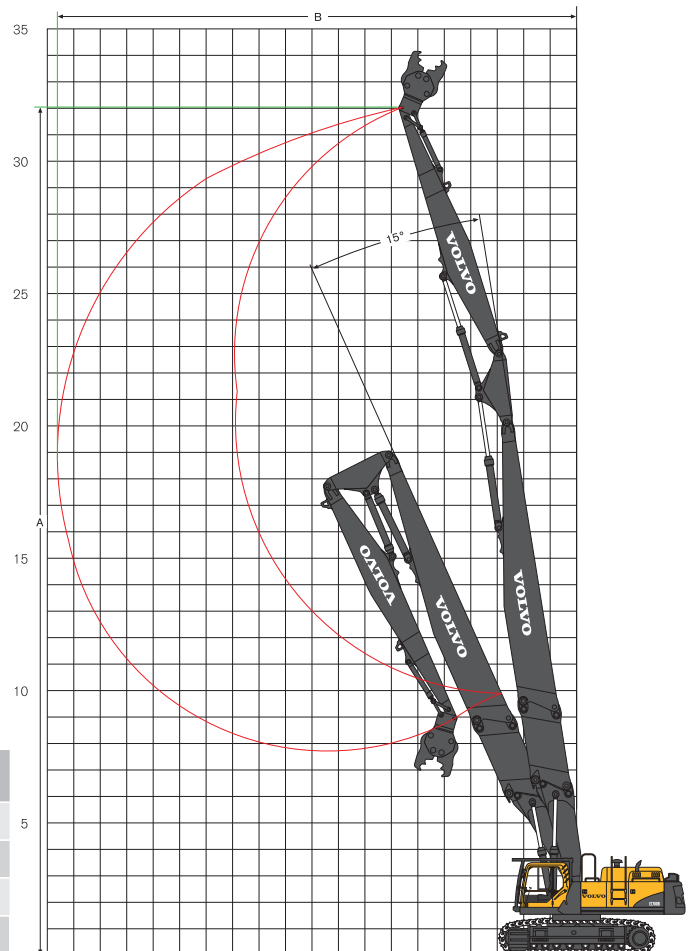















Description		EC700BHR
A. Maximum pin height	mm	32 020
B. Maximum pin reach	mm	19 570
Maximum tool weight with extension	t	2,5
Operating angle	°	15



## Lifting capacity EC360CHR

At the arm end without bucket.

For lifting capacity including bucket, simply subtract actual weight of the direct fit bucket or the bucket with quick fit from the following values.



















 Across undercarriage  Along undercarriage	Lifting hook related to ground level	1,5 m		3,0 m		4,5 m		6,0 m		7,5 m		9,0 m		10,5 m		Maximum reach		Max. m			
																					
LC undercarriage (standard)	9,0 m/t								*10,8	*10,8							*8,9	*8,9	6,5		
	7,5 m/t								*10,6	*10,6	*10,2	8,1						*8,1	7,5	7,8	
Bent boom 6,5m	6,0 m/t								*11,3	*11,3	*10,3	8,0						*7,9	6,2	8,6	
	4,5 m/t							*16,1	*16,1	*12,7	11,0	*10,9	7,7	9,0	5,6			*7,9	5,5	9,1	
Arm 3,2m	3,0 m/t							*19,6	15,7	*14,4	10,3	*11,8	7,3	8,8	5,5			*8,2	5,1	9,4	
	1,5 m/t							*21,7	14,5	*15,6	9,6	11,4	7,0	8,7	5,3			8,1	5,0	9,4	
Triple grouser shoes 600mm	0,0 m/t							*21,9	14,0	*15,8	9,2	11,2	6,7	8,5	5,2			8,3	5,1	9,2	
	-1,5 m/t							*15,3	*15,3	*20,8	13,9	*15,6	9,1	11,1	6,6			*9,0	5,5	8,7	
Counterweight 5 900 kg	-3,0 m/t							*24,1	*24,1	*18,5	14,1	*14,3	9,1	*10,8	6,7			*9,9	6,3	7,9	
	-4,5 m/t							*14,4	*14,4	*10,9	9,5							*9,2	8,3	6,6	
LC undercarriage (standard)	9,0 m/t																	*6,9	*6,9	7,4	
	7,5 m/t											*9,1	8,4					*6,4	*6,4	8,6	
Bent boom 6,5m	6,0 m/t											*9,5	8,2	*8,3	5,9			*6,2	5,5	9,3	
	4,5 m/t							*14,3	*14,3	*11,7	11,3	*10,2	7,9	9,1	5,8			*6,2	4,9	9,8	
Arm 3,9m	3,0 m/t							*17,9	16,3	*13,4	10,5	*11,1	7,5	8,9	5,6			*6,4	4,6	10,1	
	1,5 m/t							*20,7	14,9	*15,0	9,8	11,5	7,1	8,7	5,3			*6,8	4,4	10,1	
Triple grouser shoes 600mm	0,0 m/t																	7,4	4,5	9,8	
	-1,5 m/t	*9,5	*9,5	*14,4	*14,4	*21,4	13,8	15,5	9,0	11,0	6,6	8,4	5,1					7,9	4,8	9,4	
Counterweight 5 900 kg	-3,0 m/t	*15,1	*15,1	*21,0	*21,0	*19,8	13,8	*15,0	9,0	11,0	6,5							9,0	5,4	8,6	
	-4,5 m/t			*22,1	*22,1	*16,6	14,2	*12,7	9,1	*9,1	6,8							*9,0	6,7	7,5	
LC undercarriage (standard)	10,5 m/t																	*11,2	*11,2	5,5	
	9,0 m/t							*14,5	*14,5												7,3
Straight boom 6,8m	7,5 m/t							*12,1	*12,1	*13,1	11,5	*11,6	7,9					*8,4	6,2	8,5	
	6,0 m/t							*14,2	*14,2	*13,8	11,1	*11,8	7,7	8,9	5,6			*8,0	5,3	9,2	
Arm 3,2m	4,5 m/t							*19,7	16,4	*14,9	10,5	11,9	7,4	8,8	5,5			7,7	4,8	9,7	
	3,0 m/t									*15,9	9,7	11,5	7,0	8,6	5,3			7,3	4,5	10,0	
Triple grouser shoes 600mm	1,5 m/t									15,8	9,2	11,1	6,7	8,5	5,2			7,3	4,4	10,0	
	0,0 m/t							*14,0	13,6	15,4	8,9	10,9	6,5	8,4	5,1			7,5	4,6	9,8	
Counterweight 5 900 kg	-1,5 m/t							*16,7	13,7	*13,7	8,9	10,9	6,5	*8,0	5,1			*7,1	4,9	9,3	
	-3,0 m/t							*12,7	*12,7	*10,9	9,0	*8,4	6,6					*5,7	*5,7	8,5	
LC undercarriage (standard)	12,0 m/t																	*11,6	*11,6	4,0	
	10,5 m/t									*10,7	*10,7							*8,3	*8,3	6,6	
Straight boom 6,8m	9,0 m/t									*10,7	*10,7	*10,0	8,1					*7,1	6,7	8,2	
	7,5 m/t									*10,3	*10,3	*10,8	8,1	*8,4	5,7			*6,6	5,4	9,2	
Arm 3,9m	6,0 m/t							*9,8	*9,8	*11,1	*11,1	*11,2	7,9	9,1	5,7			*6,3	4,7	10,0	
	4,5 m/t							*18,1	17,1	*14,2	10,7	*11,7	7,5	8,9	5,6			*6,2	4,2	10,4	
Triple grouser shoes 600mm	3,0 m/t									*15,4	10,0	11,6	7,1	8,7	5,3	6,8	4,1	*6,3	4,0	10,7	
	1,5 m/t									15,9	9,3	11,2	6,7	8,5	5,1	6,7	4,0	*6,5	4,0	10,7	
Counterweight 5 900 kg	0,0 m/t							*15,8	13,6	15,4	8,9	10,9	6,5	8,3	5,0			6,7	4,0	10,5	
	-1,5 m/t							*9,3	*9,3	*18,6	13,5	*14,6	8,7	10,8	6,4	8,3	5,0		*6,8	4,3	10,0
Counterweight 5 900 kg	-3,0 m/t							*15,1	13,7	*12,3	8,8	*9,6	6,4	*6,7	5,1			*5,7	4,9	9,3	
	-4,5 m/t									*8,6	*8,6							*6,5	*6,5	7,3	
LC undercarriage (standard)	9,0 m/t									*10,8	*10,8							*8,9	*8,9	6,5	
	7,5 m/t									*10,6	*10,6	*10,2	8,2					*8,1	7,6	7,8	
Bent boom 6,5m	6,0 m/t									*11,3	*11,3	*10,3	8,1					*7,9	6,3	8,6	
	4,5 m/t							*16,1	*16,1	*12,7	11,1	*10,9	7,8	9,1	5,7			*7,9	5,5	9,1	
Arm 3,2m	3,0 m/t							*19,6	15,9	*14,4	10,4	*11,8	7,4	8,9	5,6			*8,2	5,1	9,4	
	1,5 m/t							*21,7	14,7	*15,6	9,7	11,6	7,1	8,8	5,4			8,2	5,0	9,4	
Triple grouser shoes 700mm	0,0 m/t							*21,9	14,2	16,0	9,3	11,3	6,8	8,6	5,3			8,4	5,1	9,2	
	-1,5 m/t							*15,3	*15,3	*20,8	14,1	*15,8	9,2	11,2	6,7			9,1	5,5	8,7	
Counterweight 5 900 kg	-3,0 m/t							*24,1	*24,1	*18,5	14,3	*14,3	9,2	*10,8	6,8			*9,9	6,4	7,9	
	-4,5 m/t							*14,4	*14,4	*10,9	9,6							*9,2	8,4	6,6	
LC undercarriage (standard)	9,0 m/t																	*6,9	*6,9	7,4	
	7,5 m/t											*9,1	8,4					*6,4	*6,4	8,6	
Bent boom 6,5m	6,0 m/t											*9,5	8,3	*8,3	6,0			*6,2	5,5	9,3	
	4,5 m/t							*14,3	*14,3	*11,7	11,4	*10,2	7,9	9,3	5,8			*6,2	5,0	9,8	
Arm 3,9m	3,0 m/t							*17,9	16,5	*13,4	10,6	*11,1	7,5	9,0	5,6			*6,4	4,6	10,1	
	1,5 m/t							*20,7	15,0	*15,0	9,9	11,7	7,1	8,8	5,4			*6,8	4,5	10,1	
Triple grouser shoes 700mm	0,0 m/t							*9,3	*9,3	*21,8	14,3	*15,9	9,4	11,3	6,8	8,6	5,2		*7,5	4,6	9,8
	-1,5 m/t	*9,5	*9,5	*14,4	*14,4	*21,4	14,0	15,7	9,1	11,1	6,6	8,5	5,1					8,0	4,9	9,4	
Counterweight 5 900 kg	-3,0 m/t	*15,1	*15,1	*21,0	*21,0	*19,8	14,0	*15,0	9,1	11,1	6,6							9,1	5,5	8,6	
	-4,5 m/t			*22,1	*22,1	*16,6	14,3	*12,7	9,3	*9,1	6,8							*9,0	6,8	7,5	

- Notes:
1. The above loads are in compliance with SAE and ISO Hydraulic Excavator Lift Capacity Standards.
  2. They do not exceed 87% of hydraulic lifting capacity or 75% of tipping load.
  3. Rated loads marked with an asterisk (\*) are limited by hydraulic capacity rather than tipping load.

# Lifting capacity EC360CHR

At the arm end without bucket.

For lifting capacity including bucket, simply subtract actual weight of the direct fit bucket or the bucket with quick fit from the following values.



















 Across undercarriage  Along undercarriage	Lifting hook related to ground level	1,5 m		3,0 m		4,5 m		6,0 m		7,5 m		9,0 m		10,5 m		Maximum reach			
																			Max. m
LC undercarriage (standard)	10,5 m/t					*14,5	*14,5										*11,2	*11,2	5,5
	9,0 m/t					*13,0	*13,0	*13,0	11,7								*9,2	8,2	7,3
	7,5 m/t					*12,1	*12,1	*13,1	11,7	*11,6	7,9						*8,4	6,3	8,5
Straight boom 6,8m	6,0 m/t					*14,2	*14,2	*13,8	11,2	*11,8	7,8	9,0	5,6				*8,0	5,3	9,2
	4,5 m/t					*19,7	16,5	*14,9	10,6	12,0	7,5	8,9	5,5				7,8	4,8	9,7
Arm 3,2m	3,0 m/t							*15,9	9,9	11,6	7,1	8,7	5,4				7,4	4,5	10,0
	1,5 m/t																		
Triple grouser shoes 700mm	0,0 m/t					*14,0	13,8	*15,5	9,0	11,1	6,6	8,5	5,1				7,6	4,6	9,8
	-1,5 m/t					*16,7	13,9	*13,7	9,0	*10,9	6,6	*8,0	5,2				*7,1	5,0	9,3
Counterweight 5 900 kg	-3,0 m/t					*12,7	*12,7	*10,9	9,1	*8,4	6,7						*5,7	*5,7	8,5
	12,0 m/t																*11,6	*11,6	4,0
LC undercarriage (standard)	10,5 m/t							*10,7	*10,7								*8,3	*8,3	6,6
	9,0 m/t							*10,7	*10,7	*10,0	8,1						*7,1	6,8	8,2
	7,5 m/t							*10,3	*10,3	*10,8	8,2	*8,4	5,8				*6,6	5,5	9,2
Straight boom 6,8m	6,0 m/t					*9,8	*9,8	*11,1	*11,1	*11,2	7,9	9,2	5,8				*6,3	4,7	10,0
	4,5 m/t					*18,1	17,2	*14,2	10,8	*11,7	7,6	9,0	5,6				*6,2	4,3	10,4
Arm 3,9m	3,0 m/t							*15,4	10,1	11,7	7,2	8,8	5,4	6,9	4,2		*6,3	4,1	10,7
	1,5 m/t																		
Triple grouser shoes 700mm	0,0 m/t					*15,8	13,7	15,6	9,0	11,0	6,6	8,4	5,1				6,8	4,1	10,5
	-1,5 m/t			*9,3	*9,3	*18,6	13,7	*14,6	8,9	10,9	6,5	8,4	5,0				*6,8	4,4	10,0
Counterweight 5 900 kg	-3,0 m/t					*15,1	13,9	*12,3	8,9	*9,6	6,5	*6,7	5,1				*5,7	4,9	9,3
	-4,5 m/t							*8,6	*8,6								*6,5	*6,5	7,3
LC undercarriage (standard)	9,0 m/t							*10,8	*10,8								*8,9	*8,9	6,5
	7,5 m/t							*10,6	*10,6	*10,2	8,3						*8,1	7,7	7,8
	6,0 m/t							*11,3	*11,3	*10,3	8,2						*7,9	6,3	8,6
Bent boom 6,5m	4,5 m/t					*16,1	*16,1	*12,7	11,2	*10,9	7,9	9,2	5,8				*7,9	5,6	9,1
	3,0 m/t					*19,6	16,1	*14,4	10,5	*11,8	7,5	9,1	5,6				*8,2	5,2	9,4
Arm 3,2m	1,5 m/t					*21,7	14,9	*15,6	9,9	11,7	7,2	8,9	5,5				8,3	5,1	9,4
	0,0 m/t					*21,9	14,4	*16,2	9,5	11,5	6,9	8,8	5,3				8,5	5,2	9,2
Triple grouser shoes 800mm	-1,5 m/t			*15,3	*15,3	*20,8	14,3	*15,8	9,3	11,4	6,8						9,2	5,6	8,7
	-3,0 m/t			*24,1	*24,1	*18,5	14,5	*14,3	9,4	*10,8	6,9						*9,9	6,5	7,9
Counterweight 5 900 kg	-4,5 m/t					*14,4	*14,4	*10,9	9,7								*9,2	8,5	6,6
	9,0 m/t																*6,9	*6,9	7,4
LC undercarriage (standard)	7,5 m/t									*9,1	8,5						*6,4	*6,4	8,6
	6,0 m/t									*9,5	8,4	*8,3	6,0				*6,2	5,6	9,3
	4,5 m/t					*14,3	*14,3	*11,7	11,5	*10,2	8,0	*9,3	5,9				*6,2	5,0	9,8
Bent boom 6,5m	3,0 m/t					*17,9	16,7	*13,4	10,8	*11,1	7,6	9,2	5,7				*6,4	4,7	10,1
	1,5 m/t					*20,7	15,2	*15,0	10,0	11,8	7,2	8,9	5,5				*6,8	4,6	10,1
Arm 3,9m	0,0 m/t			*9,3	*9,3	*21,8	14,5	*15,9	9,5	11,5	6,9	8,7	5,3				*7,5	4,6	9,8
	-1,5 m/t	*9,5	*9,5	*14,4	*14,4	*21,4	14,2	15,9	9,2	11,3	6,7	8,6	5,2				8,1	4,9	9,4
Triple grouser shoes 800mm	-3,0 m/t	*15,1	*15,1	*21,0	*21,0	*19,8	14,2	*15,0	9,2	11,3	6,7						9,2	5,6	8,6
	-4,5 m/t			*22,1	*22,1	*16,6	14,5	*12,7	9,4	*9,1	6,9						*9,0	6,9	7,5
LC undercarriage (standard)	10,5 m/t					*14,5	*14,5										*11,2	*11,2	5,5
	9,0 m/t					*13,0	*13,0	*13,0	11,9								*9,2	8,3	7,3
	7,5 m/t					*12,1	*12,1	*13,1	11,8	*11,6	8,0						*8,4	6,4	8,5
Straight boom 6,8m	6,0 m/t					*14,2	*14,2	*13,8	11,4	*11,8	7,9	9,2	5,7				*8,0	5,4	9,2
	4,5 m/t					*19,7	16,7	*14,9	10,7	12,2	7,6	9,1	5,6				*7,9	4,9	9,7
Arm 3,2m	3,0 m/t							*15,9	10,0	11,8	7,2	8,9	5,5				7,5	4,6	10,0
	1,5 m/t																		
Triple grouser shoes 800mm	0,0 m/t							16,2	9,4	11,4	6,9	8,7	5,3				7,5	4,5	10,0
	-1,5 m/t					*14,0	14,0	*15,5	9,2	11,2	6,7	8,6	5,2				7,7	4,7	9,8
Counterweight 5 900 kg	-3,0 m/t					*16,7	14,1	*13,7	9,1	*10,9	6,7	*8,0	5,2				*7,1	5,1	9,3
	-4,5 m/t					*12,7	*12,7	*10,9	9,3	*8,4	6,8						*5,7	*5,7	8,5
LC undercarriage (standard)	12,0 m/t																*11,6	*11,6	4,0
	10,5 m/t							*10,7	*10,7								*8,3	*8,3	6,6
	9,0 m/t							*10,7	*10,7	*10,0	8,2						*7,1	6,9	8,2
Straight boom 6,8m	7,5 m/t							*10,3	*10,3	*10,8	8,3	*8,4	5,9				*6,6	5,5	9,2
	6,0 m/t					*9,8	*9,8	*11,1	*11,1	*11,2	8,1	9,3	5,9				*6,3	4,8	10,0
Arm 3,9m	4,5 m/t					*18,1	17,4	*14,2	11,0	*11,7	7,7	9,2	5,7				*6,2	4,4	10,4
	3,0 m/t							*15,4	10,2	11,9	7,3	8,9	5,5	7,0	4,2		*6,3	4,1	10,7
Triple grouser shoes 800mm	1,5 m/t							*16,0	9,6	11,5	6,9	8,7	5,3	6,9	4,2		*6,5	4,1	10,7
	0,0 m/t					*15,8	13,9	*15,8	9,1	11,2	6,7	8,5	5,1				6,9	4,2	10,5
Counterweight 5 900 kg	-1,5 m/t			*9,3	*9,3	*18,6	13,9	*14,6	9,0	11,1	6,6	8,5	5,1				*6,8	4,5	10,0
	-3,0 m/t					*15,1	14,1	*12,3	9,0	*9,6	6,6	*6,7	5,2				*5,7	5,0	9,3
	-4,5 m/t							*8,6	*8,6								*6,5	*6,5	7,3

- Notes:
1. The above loads are in compliance with SAE and ISO Hydraulic Excavator Lift Capacity Standards.
  2. They do not exceed 87% of hydraulic lifting capacity or 75% of tipping load.
  3. Rated loads marked with an asterisk (\*) are limited by hydraulic capacity rather than tipping load.

# Lifting capacity EC360CHR

At the arm end without bucket.

For lifting capacity including bucket, simply subtract actual weight of the direct fit bucket or the bucket with quick fit from the following values.





















 Across undercarriage  Along undercarriage	Lifting hook related to ground level	1,5 m		3,0 m		4,5 m		6,0 m		7,5 m		9,0 m		10,5 m		Maximum reach		Max. m		
																				
LC undercarriage (standard)	9,0 m/t								*10,8	*10,8							*8,9	*8,9	6,5	
	7,5 m/t								*10,6	*10,6	*10,2	8,3						*8,1	7,8	7,8
Bent boom 6,5m	6,0 m/t								*11,3	*11,3	*10,3	8,3						*7,9	6,4	8,6
	4,5 m/t					*16,1	*16,1	*12,7	11,3	*10,9	8,0	9,3	5,9					*7,9	5,7	9,1
Arm 3,2m	3,0 m/t					*19,6	16,2	*14,4	10,6	*11,8	7,6	9,2	5,7					*8,2	5,3	9,4
	1,5 m/t					*21,7	15,0	*15,6	10,0	11,9	7,2	9,0	5,5					8,4	5,2	9,4
Triple grouser shoes 900mm	0,0 m/t					*21,9	14,5	*16,2	9,6	11,6	7,0	8,9	5,4					8,6	5,3	9,2
	-1,5 m/t			*15,3	*15,3	*20,8	14,5	*15,8	9,4	11,5	6,9							9,3	5,7	8,7
Counterweight 5 900 kg	-3,0 m/t			*24,1	*24,1	*18,5	14,6	*14,3	9,5	*10,8	7,0							*9,9	6,6	7,9
	-4,5 m/t					*14,4	*14,4	*10,9	9,8										*9,2	8,6
LC undercarriage (standard)	9,0 m/t																	*6,9	*6,9	7,4
	7,5 m/t										*9,1	8,6						*6,4	*6,4	8,6
Bent boom 6,5m	6,0 m/t										*9,5	8,5	*8,3	6,1				*6,2	5,7	9,3
	4,5 m/t					*14,3	*14,3	*11,7	11,6	*10,2	8,1	*9,3	6,0					*6,2	5,1	9,8
Arm 3,9m	3,0 m/t					*17,9	16,9	*13,4	10,9	*11,1	7,7	9,3	5,8					*6,4	4,8	10,1
	1,5 m/t					*20,7	15,4	*15,0	10,1	12,0	7,3	9,0	5,5					*6,8	4,6	10,1
Triple grouser shoes 900mm	0,0 m/t			*9,3	*9,3	*21,8	14,6	*15,9	9,6	11,6	7,0	8,8	5,4					*7,5	4,7	9,8
	-1,5 m/t	*9,5	*9,5	*14,4	*14,4	*21,4	14,3	*16,0	9,3	11,4	6,8	8,7	5,3					8,2	5,0	9,4
Counterweight 5 900 kg	-3,0 m/t	*15,1	*15,1	*21,0	*21,0	*19,8	14,4	*15,0	9,3	11,4	6,8							9,3	5,7	8,6
	-4,5 m/t			*22,1	*22,1	*16,6	14,7	*12,7	9,5	*9,1	7,0							*9,0	7,0	7,5
LC undercarriage (standard)	10,5 m					*14,5	*14,5											*11,2	*11,2	5,5
	9,0 m/t					*13,0	*13,0	*13,0	12,0									*9,2	8,4	7,3
Straight boom 6,8m	7,5 m/t					*12,1	*12,1	*13,1	11,9	*11,6	8,1							*8,4	6,5	8,5
	6,0 m/t					*14,2	*14,2	*13,8	11,5	*11,8	8,0	9,3	5,8					*8,0	5,5	9,2
Arm 3,2m	4,5 m/t					*19,7	16,9	*14,9	10,8	*12,2	7,6	9,2	5,7					*7,9	4,9	9,7
	3,0 m/t							*15,9	10,1	11,9	7,3	9,0	5,5					7,6	4,7	10,0
Triple grouser shoes 900mm	1,5 m/t							*16,2	9,6	11,6	7,0	8,8	5,4					7,6	4,6	10,0
	0,0 m/t					*14,0	*14,0	*15,5	9,3	11,4	6,8	8,7	5,3					7,8	4,7	9,8
Counterweight 5 900 kg	-1,5 m/t					*16,7	14,3	*13,7	9,2	*10,9	6,7	*8,0	5,3					*7,1	5,1	9,3
	-3,0 m/t					*12,7	*12,7	*10,9	9,4	*8,4	6,9							*5,7	*5,7	8,5
LC undercarriage (standard)	12,0 m																	*11,6	*11,6	4,0
	10,5 m							*10,7	*10,7									*8,3	*8,3	6,6
Straight boom 6,8m	9,0 m/t							*10,7	*10,7	*10,0	8,3							*7,1	7,0	8,2
	7,5 m/t							*10,3	*10,3	*10,8	8,3	*8,4	6,0					*6,6	5,6	9,2
Arm 3,9m	6,0 m/t					*9,8	*9,8	*11,1	*11,1	*11,2	8,1	9,4	5,9					*6,3	4,9	10,0
	4,5 m/t					*18,1	17,6	*14,2	11,1	*11,7	7,8	9,3	5,8					*6,2	4,4	10,4
Triple grouser shoes 900mm	3,0 m/t							*15,4	10,3	12,0	7,4	9,0	5,6	7,1	4,3			*6,3	4,2	10,7
	1,5 m/t							*16,0	9,7	11,6	7,0	8,8	5,4	7,0	4,2			*6,5	4,1	10,7
Counterweight 5 900 kg	0,0 m/t					*15,8	14,1	*15,8	9,3	11,3	6,8	8,7	5,2					*6,9	4,2	10,5
	-1,5 m/t			*9,3	*9,3	*18,6	14,0	*14,6	9,1	11,2	6,6	8,6	5,2					*6,8	4,5	10,0
Undercarriage hydraulically retractable	9,0 m/t							*10,8	*10,8									*8,9	*8,9	6,5
	7,5 m/t							*10,6	*10,6	*10,2	*10,2							*8,1	*8,1	7,8
Bent boom 6,5m	6,0 m/t							*11,3	*11,3	*10,3	*10,3							*7,9	*7,9	8,6
	4,5 m/t					*16,1	*16,1	*12,7	*12,7	*10,9	10,7	*9,6	7,9					*7,9	7,7	9,1
Arm 3,2m	3,0 m/t					*19,6	*19,6	*14,4	*14,4	*11,8	10,3	9,7	7,7					*8,2	7,2	9,4
	1,5 m/t					*21,7	21,6	*15,6	13,8	*12,4	9,9	9,5	7,6					*8,7	7,1	9,4
Triple grouser shoes 600mm	0,0 m/t					*21,9	21,0	*16,2	13,4	12,3	9,7	9,4	7,4					9,1	7,2	9,2
	-1,5 m/t			*15,3	*15,3	*20,8	*20,8	*15,8	13,2	12,2	9,5							9,9	7,8	8,7
Counterweight 5 900 kg	-3,0 m/t			*24,1	*24,1	*18,5	*18,5	*14,3	13,3	*10,8	9,6							*9,9	9,0	7,9
	-4,5 m/t					*14,4	*14,4	*10,9	*10,9										*9,2	*9,2
Undercarriage hydraulically retractable	9,0 m/t																	*6,9	*6,9	7,4
	7,5 m/t									*9,1	*9,1							*6,4	*6,4	8,6
Bent boom 6,5m	6,0 m/t									*9,5	*9,5	*8,3	8,2					*6,2	*6,2	9,3
	4,5 m/t					*14,3	*14,3	*11,7	*11,7	*10,2	*10,2	*9,3	8,0					*6,2	*6,2	9,8
Arm 3,9m	3,0 m/t					*17,9	*17,9	*13,4	*13,4	*11,1	10,4	*9,7	7,8					*6,4	*6,4	10,1
	1,5 m/t					*20,7	*20,7	*15,0	14,0	*12,0	10,0	9,6	7,6					*6,8	6,4	10,1
Triple grouser shoes 600mm	0,0 m/t			*9,3	*9,3	*21,8	21,1	*15,9	13,4	12,3	9,7	9,4	7,4					*7,5	6,5	9,8
	-1,5 m/t	*9,5	*9,5	*14,4	*14,4	*21,4	20,8	*16,0	13,1	12,1	9,5	9,3	7,3					*8,5	6,9	9,4
Counterweight 5 900 kg	-3,0 m/t	*15,1	*15,1	*21,0	*21,0	*19,8	*19,8	*15,0	13,1	*11,7	9,5							*9,4	7,8	8,6
	-4,5 m/t			*22,1	*22,1	*16,6	*16,6	*12,7	*12,7	*9,1	*9,1							*9,0	*9,0	7,5

- Notes:
1. The above loads are in compliance with SAE and ISO Hydraulic Excavator Lift Capacity Standards.
  2. They do not exceed 87% of hydraulic lifting capacity or 75% of tipping load.
  3. Rated loads marked with an asterisk (\*) are limited by hydraulic capacity rather than tipping load.

# Lifting capacity EC360CHR

At the arm end without bucket.

For lifting capacity including bucket, simply subtract actual weight of the direct fit bucket or the bucket with quick fit from the following values.



















 Across undercarriage  Along undercarriage	Lifting hook related to ground level	1,5 m		3,0 m		4,5 m		6,0 m		7,5 m		9,0 m		10,5 m		Maximum reach				
																				Max. m
Undercarriage hydraulically retractable	10,5 m/t					*14,5	*14,5											*11,2	*11,2	5,5
	9,0 m/t					*13,0	*13,0	*13,0	*13,0									*9,2	*9,2	7,3
	7,5 m/t					*12,1	*12,1	*13,1	*13,1	*11,6	10,8							*8,4	*8,4	8,5
Straight boom 6,8m	6,0 m/t					*14,2	*14,2	*13,8	*13,8	*11,8	10,7	9,8	7,8					*8,0	7,5	9,2
	4,5 m/t					*19,7	*19,7	*14,9	14,7	*12,2	10,3	9,7	7,7					*7,9	6,8	9,7
Arm 3,2m	3,0 m/t							*15,9	13,9	12,6	10,0	9,5	7,6					*8,0	6,4	10,0
	1,5 m/t								*16,2	13,3	12,3	9,6	9,4	7,4					8,0	6,4
Triple grouser shoes 600mm	0,0 m/t					*14,0	*14,0	*15,5	13,0	12,1	9,4	9,3	7,3					*8,0	6,6	9,8
	-1,5 m/t					*16,7	*16,7	*13,7	13,0	*10,9	9,4	*8,0	7,3					*7,1	7,1	9,3
Counterweight 5 900 kg	-3,0 m/t					*12,7	*12,7	*10,9	*10,9	*8,4	*8,4							*5,7	*5,7	8,5
	12,0 m/t																	*11,6	*11,6	4,0
Undercarriage hydraulically retractable	10,5 m/t							*10,7	*10,7									*8,3	*8,3	6,6
	9,0 m/t							*10,7	*10,7	*10,0	*10,0							*7,1	*7,1	8,2
	7,5 m/t							*10,3	*10,3	*10,8	*10,8	*8,4	8,0					*6,6	*6,6	9,2
Straight boom 6,8m	6,0 m/t					*9,8	*9,8	*11,1	*11,1	*11,2	10,9	*9,9	8,0					*6,3	*6,3	10,0
	4,5 m/t					*18,1	*18,1	*14,2	*14,2	*11,7	10,5	9,8	7,8					*6,2	6,1	10,4
Arm 3,9m	3,0 m/t							*15,4	14,2	*12,3	10,1	9,6	7,6	7,5	5,9			*6,3	5,8	10,7
	1,5 m/t								*16,0	13,5	12,3	9,7	9,4	7,4	7,4	5,9		*6,5	5,7	10,7
Triple grouser shoes 600mm	0,0 m/t					*15,8	*15,8	*15,8	13,0	12,0	9,4	9,2	7,2					*6,9	5,9	10,5
	-1,5 m/t			*9,3	*9,3	*18,6	*18,6	*14,6	12,9	*11,5	9,3	*9,0	7,2					*6,8	6,3	10,0
Counterweight 5 900 kg	-3,0 m/t					*15,1	*15,1	*12,3	*12,3	*9,6	9,3	*6,7	*6,7					*5,7	*5,7	9,3
	-4,5 m/t							*8,6	*8,6										*6,5	*6,5
Undercarriage hydraulically retractable	9,0 m/t							*10,8	*10,8									*8,9	*8,9	6,5
	7,5 m/t							*10,6	*10,6	*10,2	*10,2							*8,1	*8,1	7,8
	6,0 m/t							*11,3	*11,3	*10,3	*10,3							*7,9	*7,9	8,6
Bent boom 6,5m	4,5 m/t					*16,1	*16,1	*12,7	*12,7	*10,9	10,8	*9,6	8,0					*7,9	7,8	9,1
	3,0 m/t					*19,6	*19,6	*14,4	*14,4	*11,8	10,4	9,8	7,8					*8,2	7,3	9,4
Arm 3,2m	1,5 m/t					*21,7	*21,7	*15,6	13,9	*12,4	10,0	9,6	7,6					*8,7	7,1	9,4
	0,0 m/t					*21,9	21,2	*16,2	13,5	12,4	9,8	9,5	7,5					9,2	7,3	9,2
Triple grouser shoes 700mm	-1,5 m/t			*15,3	*15,3	*20,8	*20,8	*15,8	13,3	12,3	9,6							10,0	7,9	8,7
	-3,0 m/t			*24,1	*24,1	*18,5	*18,5	*14,3	13,4	*10,8	9,7							*9,9	9,1	7,9
Counterweight 5 900 kg	-4,5 m/t					*14,4	*14,4	*10,9	*10,9									*9,2	*9,2	6,6
	9,0 m/t																	*6,9	*6,9	7,4
Undercarriage hydraulically retractable	7,5 m/t									*9,1	*9,1							*6,4	*6,4	8,6
	6,0 m/t									*9,5	*9,5	*8,3	8,3					*6,2	*6,2	9,3
	4,5 m/t					*14,3	*14,3	*11,7	*11,7	*10,2	*10,2	*9,3	8,1					*6,2	*6,2	9,8
Bent boom 6,5m	3,0 m/t					*17,9	*17,9	*13,4	*13,4	*11,1	10,5	*9,7	7,9					*6,4	*6,4	10,1
	1,5 m/t					*20,7	*20,7	*15,0	14,1	*12,0	10,1	9,7	7,7					*6,8	6,5	10,1
Arm 3,9m	0,0 m/t			*9,3	*9,3	*21,8	21,3	*15,9	13,6	12,4	9,8	9,5	7,5					*7,5	6,6	9,8
	-1,5 m/t	*9,5	*9,5	*14,4	*14,4	*21,4	21,0	*16,0	13,3	12,2	9,6	9,4	7,4					*8,5	7,0	9,4
Triple grouser shoes 700mm	-3,0 m/t	*15,1	*15,1	*21,0	*21,0	*19,8	*19,8	*15,0	13,2	*11,7	9,6							*9,4	7,9	8,6
	-4,5 m/t			*22,1	*22,1	*16,6	*16,6	*12,7	*12,7	*9,1	*9,1							*9,0	*9,0	7,5
Undercarriage hydraulically retractable	10,5 m/t					*14,5	*14,5											*11,2	*11,2	5,5
	9,0 m/t					*13,0	*13,0	*13,0	*13,0									*9,2	*9,2	7,3
	7,5 m/t					*12,1	*12,1	*13,1	*13,1	*11,6	10,9							*8,4	*8,4	8,5
Straight boom 6,8m	6,0 m/t					*14,2	*14,2	*13,8	*13,8	*11,8	10,8	9,9	7,9					*8,0	7,5	9,2
	4,5 m/t					*19,7	*19,7	*14,9	14,8	*12,2	10,4	9,8	7,8					*7,9	6,8	9,7
Arm 3,2m	3,0 m/t							*15,9	14,1	*12,6	10,1	9,6	7,6					*8,0	6,5	10,0
	1,5 m/t							*16,2	13,5	12,4	9,7	9,5	7,5					8,1	6,4	10,0
Triple grouser shoes 700mm	0,0 m/t					*14,0	*14,0	*15,5	13,2	12,2	9,5	9,4	7,4					*8,0	6,6	9,8
	-1,5 m/t					*16,7	*16,7	*13,7	13,1	*10,9	9,5	*8,0	7,4					*7,1	*7,1	9,3
Counterweight 5 900 kg	-3,0 m/t					*12,7	*12,7	*10,9	*10,9	*8,4	*8,4							*5,7	*5,7	8,5
	12,0 m/t																	*11,6	*11,6	4,0
Undercarriage hydraulically retractable	10,5 m/t							*10,7	*10,7									*8,3	*8,3	6,6
	9,0 m/t							*10,7	*10,7	*10,0	*10,0							*7,1	*7,1	8,2
	7,5 m/t							*10,3	*10,3	*10,8	*10,8	*8,4	8,1					*6,6	*6,6	9,2
Straight boom 6,8m	6,0 m/t					*9,8	*9,8	*11,1	*11,1	*11,2	11,0	*9,9	8,1					*6,3	*6,3	10,0
	4,5 m/t					*18,1	*18,1	*14,2	*14,2	*11,7	10,6	9,9	7,9					*6,2	6,1	10,4
Arm 3,9m	3,0 m/t							*15,4	14,3	*12,3	10,2	9,7	7,7	7,6	6,0			*6,3	5,9	10,7
	1,5 m/t							*16,0	13,6	12,5	9,8	9,5	7,5	7,5	5,9			*6,5	5,8	10,7
Triple grouser shoes 700mm	0,0 m/t					*15,8	*15,8	*15,8	13,2	12,2	9,5	9,3	7,3					*6,9	6,0	10,5
	-1,5 m/t			*9,3	*9,3	*18,6	*18,6	*14,6	13,0	*11,5	9,4	*9,0	7,3					*6,8	6,3	10,0
Counterweight 5 900 kg	-3,0 m/t					*15,1	*15,1	*12,3	*12,3	*9,6	9,4	*6,7	*6,7					*5,7	*5,7	9,3
	-4,5 m/t							*8,6	*8,6										*6,5	*6,5

- Notes:
- The above loads are in compliance with SAE and ISO Hydraulic Excavator Lift Capacity Standards.
  - They do not exceed 87% of hydraulic lifting capacity or 75% of tipping load.
  - Rated loads marked with an asterisk (\*) are limited by hydraulic capacity rather than tipping load.

## Lifting capacity EC360CHR

At the arm end without bucket.

For lifting capacity including bucket, simply subtract actual weight of the direct fit bucket or the bucket with quick fit from the following values.

 Across undercarriage  Along undercarriage	Lifting hook related to ground level	1,5 m		3,0 m		4,5 m		6,0 m		7,5 m		9,0 m		10,5 m		Maximum reach		Max. m	
																			
Undercarriage hydraulically retractable	9,0 m/t							*10,8	*10,8							*8,9	*8,9	6,5	
	7,5 m/t							*10,6	*10,6	*10,2	*10,2					*8,1	*8,1	7,8	
	6,0 m/t							*11,3	*11,3	*10,3	*10,3					*7,9	*7,9	8,6	
	Bent boom 6,5m	4,5 m/t					*16,1	*16,1	*12,7	*12,7	*10,9	10,9	*9,6	8,1			*7,9	7,8	9,1
		3,0 m/t					*19,6	*19,6	*14,4	*14,4	*11,8	10,5	9,9	7,9			*8,2	7,4	9,4
	Arm 3,2m	1,5 m/t					*21,7	*21,7	*15,6	14,1	*12,4	10,1	9,7	7,7			*8,7	7,2	9,4
		0,0 m/t					*21,9	21,5	*16,2	13,7	12,6	9,9	9,6	7,6			9,4	7,4	9,2
	Counterweight 5 900 kg	-1,5 m/t			*15,3	*15,3	*20,8	*20,8	*15,8	13,5	*12,4	9,8					*10,1	8,0	8,7
		-3,0 m/t			*24,1	*24,1	*18,5	*18,5	*14,3	13,5	*10,8	9,8					*9,9	9,2	7,9
		-4,5 m/t					*14,4	*14,4	*10,9	*10,9							*9,2	*9,2	6,6
Undercarriage hydraulically retractable	9,0 m/t															*6,9	*6,9	7,4	
	7,5 m/t									*9,1	*9,1					*6,4	*6,4	8,6	
	6,0 m/t									*9,5	*9,5	*8,3	*8,3			*6,2	*6,2	9,3	
	Bent boom 6,5m	4,5 m/t					*14,3	*14,3	*11,7	*11,7	*10,2	*10,2	*9,3	8,2			*6,2	*6,2	9,8
		3,0 m/t					*17,9	*17,9	*13,4	*13,4	*11,1	10,6	*9,7	8,0			*6,4	*6,4	10,1
	Arm 3,9m	1,5 m/t					*20,7	*20,7	*15,0	14,3	*12,0	10,2	9,8	7,8			*6,8	6,5	10,1
		0,0 m/t			*9,3	*9,3	*21,8	21,6	*15,9	13,7	*12,5	9,9	9,6	7,6			*7,5	6,6	9,8
	Counterweight 5 900 kg	-1,5 m/t	*9,5	*9,5	*14,4	*14,4	*21,4	21,2	*16,0	13,4	12,4	9,7	9,5	7,5			*8,5	7,1	9,4
		-3,0 m/t	*15,1	*15,1	*21,0	*21,0	*19,8	*19,8	*15,0	13,4	*11,7	9,7					*9,4	8,0	8,6
		-4,5 m/t			*22,1	*22,1	*16,6	*16,6	*12,7	*12,7	*9,1	*9,1					*9,0	*9,0	7,5
Undercarriage hydraulically retractable	10,5 m					*14,5	*14,5									*11,2	*11,2	5,5	
	9,0 m/t					*13,0	*13,0	*13,0	*13,0							*9,2	*9,2	7,3	
	7,5 m/t					*12,1	*12,1	*13,1	*13,1	*11,6	11,0					*8,4	*8,4	8,5	
	Straight boom 6,8m	6,0 m/t					*14,2	*14,2	*13,8	*13,8	*11,8	10,9	10,0	8,0			*8,0	7,6	9,2
		4,5 m/t					*19,7	*19,7	*14,9	*14,9	*12,2	10,5	9,9	7,9			*7,9	6,9	9,7
	Arm 3,2m	3,0 m/t							*15,9	14,2	*12,6	10,2	9,7	7,7			*8,0	6,6	10,0
		1,5 m/t							*16,2	13,6	12,5	9,8	9,6	7,6			8,2	6,5	10,0
	Counterweight 5 900 kg	0,0 m/t					*14,0	*14,0	*15,5	13,3	*12,2	9,6	9,5	7,5			*8,0	6,7	9,8
		-1,5 m/t					*16,7	*16,7	*13,7	13,3	*10,9	9,6	*8,0	7,5			*7,1	*7,1	9,3
		-3,0 m/t					*12,7	*12,7	*10,9	*10,9	*8,4	*8,4					*5,7	*5,7	8,5
Undercarriage hydraulically retractable	12,0 m															*11,6	*11,6	4,0	
	10,5 m							*10,7	*10,7							*8,3	*8,3	6,6	
	9,0 m/t							*10,7	*10,7	*10,0	*10,0					*7,1	*7,1	8,2	
	7,5 m/t							*10,3	*10,3	*10,8	*10,8	*8,4	8,2			*6,6	*6,6	9,2	
	Straight boom 6,8m	6,0 m/t					*9,8	*9,8	*11,1	*11,1	*11,2	11,1	*9,9	8,2			*6,6	*6,3	10,0
		4,5 m/t					*18,1	*18,1	*14,2	*14,2	*11,7	10,7	10,0	8,0			*6,2	6,2	10,4
	Arm 3,9m	3,0 m/t							*15,4	14,5	*12,3	10,3	9,8	7,8	7,7	6,1	*6,3	5,9	10,7
		1,5 m/t							*16,0	13,8	12,6	9,9	9,6	7,6	7,6	6,0	*6,5	5,9	10,7
	Counterweight 5 900 kg	0,0 m/t					*15,8	*15,8	*15,8	13,3	12,3	9,6	9,4	7,4			*6,9	6,0	10,5
		-1,5 m/t			*9,3	*9,3	*18,6	*18,6	*14,6	13,1	*11,5	9,5	*9,0	7,4			*6,8	6,4	10,0
-3,0 m/t						*15,1	*15,1	*12,3	*12,3	*9,6	9,5	*6,7	*6,7			*5,7	*5,7	9,3	
-4,5 m/t								*8,6	*8,6							*6,5	*6,5	7,3	





















- Notes:
- The above loads are in compliance with SAE and ISO Hydraulic Excavator Lift Capacity Standards.
  - They do not exceed 87% of hydraulic lifting capacity or 75% of tipping load.
  - Rated loads marked with an asterisk (\*) are limited by hydraulic capacity rather than tipping load.



## Lifting capacity EC360CHR

At the arm end without bucket.

For lifting capacity including bucket, simply subtract actual weight of the direct fit bucket or the bucket with quick fit from the following values.



















 Across undercarriage  Along undercarriage	Lifting hook related to ground level	1,5 m		3,0 m		4,5 m		6,0 m		7,5 m		9,0 m		10,5 m		Maximum reach						
																				Max. m		
Undercarriage hydraulically retractable	9,0 m/t								*10,8	*10,8								*8,9	*8,9	6,5		
	7,5 m/t								*10,6	*10,6	*10,2	*10,2							*8,1	*8,1	7,8	
	6,0 m/t								*11,3	*11,3	*10,3	*10,3							*7,9	*7,9	8,6	
	Bent boom 6,5m							*16,1	*16,1	*12,7	*12,7	*10,9	*10,9	*9,6	8,2				*7,9	*7,9	9,1	
	Arm 3,2m							*19,6	*19,6	*14,4	*14,4	*11,8	10,6	10,0	8,0				*8,2	7,4	9,4	
								*21,7	*21,7	*15,6	14,2	*12,4	10,2	9,8	7,8				*8,7	7,3	9,4	
	Triple grouser shoes 900mm	0,0 m/t						*21,9	21,7	*16,2	13,8	12,7	10,0	9,7	7,7				9,5	7,5	9,2	
	Counterweight 5 900 kg	-1,5 m/t			*15,3	*15,3	*20,8	*20,8	*15,8	13,6	*12,4	9,9							*10,1	8,1	8,7	
		-3,0 m/t			*24,1	*24,1	*18,5	*18,5	*14,3	13,7	*10,8	9,9							*9,9	9,3	7,9	
		-4,5 m/t					*14,4	*14,4	*10,9	*10,9									*9,2	*9,2	6,6	
Undercarriage hydraulically retractable	9,0 m/t																		*6,9	*6,9	7,4	
	7,5 m/t										*9,1	*9,1							*6,4	*6,4	8,6	
	6,0 m/t										*9,5	*9,5	*8,3	*8,3					*6,2	*6,2	9,3	
	Bent boom 6,5m							*14,3	*14,3	*11,7	*11,7	*10,2	*10,2	*9,3	8,3				*6,2	*6,2	9,8	
	Arm 3,9m							*17,9	*17,9	*13,4	*13,4	*11,1	10,7	*9,7	8,1				*6,4	*6,4	10,1	
								*20,7	*20,7	*15,0	14,4	*12,0	10,3	9,9	7,8				*6,8	6,6	10,1	
	Triple grouser shoes 900mm	0,0 m/t			*9,3	*9,3	*21,8	21,8	*15,9	13,8	*12,5	10,0	9,7	7,7					*7,5	6,7	9,8	
	Counterweight 5 900 kg	-1,5 m/t	*9,5	*9,5	*14,4	*14,4	*21,4	*21,4	*16,0	13,6	12,5	9,8	9,6	7,6					*8,5	7,2	9,4	
		-3,0 m/t	*15,1	*15,1	*21,0	*21,0	*19,8	*19,8	*15,0	13,5	*11,7	9,8							*9,4	8,1	8,6	
		-4,5 m/t			*22,1	*22,1	*16,6	*16,6	*12,7	*12,7	*9,1	*9,1							*9,0	*9,0	7,5	
Undercarriage hydraulically retractable	10,5 m/t							*14,5	*14,5										*11,2	*11,2	5,5	
	9,0 m/t							*13,0	*13,0	*13,0	*13,0								*9,2	*9,2	7,3	
	7,5 m/t							*12,1	*12,1	*13,1	*13,1	*11,6	11,2						*8,4	*8,4	8,5	
	Straight boom 6,8m							*14,2	*14,2	*13,8	*13,8	*11,8	11,0	10,1	8,1				*8,0	7,7	9,2	
	Arm 3,2m							*19,7	*19,7	*14,9	*14,9	*12,2	10,6	10,0	8,0				*7,9	7,0	9,7	
									*15,9	14,4	*12,6	10,3	9,8	7,8					*8,0	6,7	10,0	
	Triple grouser shoes 900mm	1,5 m/t							*16,2	13,8	12,7	9,9	9,7	7,6					*8,3	6,6	10,0	
	Counterweight 5 900 kg	0,0 m/t							*14,0	*14,0	*15,5	13,5	*12,2	9,7	9,6	7,6				*8,0	6,8	9,8
		-1,5 m/t							*16,7	*16,7	*13,7	13,4	*10,9	9,7	*8,0	7,6				*7,1	*7,1	9,3
		-3,0 m/t							*12,7	*12,7	*10,9	*10,9	*8,4	*8,4						*5,7	*5,7	8,5
Undercarriage hydraulically retractable	12,0 m/t																		*11,7	*11,7	4,0	
	10,5 m/t									*10,7	*10,7								*8,3	*8,3	6,6	
	9,0 m/t									*10,7	*10,7	*10,0	*10,0						*7,1	*7,1	8,2	
	7,5 m/t									*10,3	*10,3	*10,8	*10,8	*8,4	8,3				*6,6	*6,6	9,2	
	Straight boom 6,8m							*9,8	*9,8	*11,1	*11,1	*11,2	11,2	*9,9	8,2				*6,3	*6,3	10,0	
	Arm 3,9m							*18,1	*18,1	*14,2	*14,2	*11,7	10,8	10,1	8,1				*6,2	*6,2	10,4	
									*15,4	14,6	*12,3	10,4	9,9	7,8	7,8	6,1			*6,3	6,0	10,7	
	Triple grouser shoes 900mm	1,5 m/t							*16,0	13,9	*12,6	10,0	9,7	7,6	7,7	6,1			*6,5	5,9	10,7	
	Counterweight 5 900 kg	0,0 m/t							*15,8	*15,8	*15,8	13,5	*12,4	9,7	9,5	7,5				*6,9	6,1	10,5
		-1,5 m/t			*9,3	*9,3	*18,6	*18,6	*14,6	13,3	*11,5	9,6	*9,0	7,4						*6,8	6,5	10,0
	-3,0 m/t							*15,1	*15,1	*12,3	12,3	*9,6	*9,6	*6,7	*6,7				*5,7	*5,7	9,3	
	-4,5 m/t									*8,6	*8,6								*6,5	*6,5	7,3	

- Notes:
1. The above loads are in compliance with SAE and ISO Hydraulic Excavator Lift Capacity Standards.
  2. They do not exceed 87% of hydraulic lifting capacity or 75% of tipping load.
  3. Rated loads marked with an asterisk (\*) are limited by hydraulic capacity rather than tipping load.

# Lifting capacity EC460CHR

At the arm end without bucket.

For lifting capacity including bucket, simply subtract actual weight of the direct fit bucket or the bucket with quick fit from the following values.





















 Across undercarriage  Along undercarriage	Lifting hook related to ground level	1,5 m		3,0 m		4,5 m		6,0 m		7,5 m		9,0 m		10,5 m		Maximum reach			
																			Max. m
LC undercarriage (standard)	9,0 m/t									*9,8	*9,8						*9,8	*9,8	7,6
	7,5 m/t									*9,6	*9,6						*9,6	8,5	8,7
	6,0 m/t																		
Bent boom 7,0m	6,0 m/t									*10,2	*10,2	*9,6	8,0				*9,4	7,3	9,5
	4,5 m/t					*17,6	*17,6	*13,3	*13,3	*11,2	10,4	*10,0	7,7				*9,6	6,5	9,9
Arm 3,35m	3,0 m/t					*21,8	20,2	*15,3	13,5	*12,3	9,8	*10,6	7,4				*9,9	6,1	10,1
	1,5 m/t					*17,2	*17,2	*17,0	12,6	*13,3	9,3	*11,2	7,1				9,9	6,0	10,1
Triple grouser shoes 600mm	0,0 m/t					*21,1	18,4	*17,8	12,1	*13,9	8,9	*11,5	6,9				10,1	6,1	9,8
	-1,5 m/t			*15,8	*15,8	*23,8	18,3	*17,8	11,9	*14,0	8,8	*11,4	6,9				*10,8	6,5	9,3
Counterweight 9 140 kg	-3,0 m/t			*25,6	*25,6	*22,1	18,5	*16,9	12,0	*13,3	8,8						*11,1	7,4	8,6
	-4,5 m/t			*25,1	*25,1	*19,1	19,0	*14,7	12,3								*11,2	9,3	7,4
LC undercarriage (standard)	9,0 m/t																*8,1	*8,1	8,3
	7,5 m/t											*8,8	8,3				*7,8	*7,8	9,3
	6,0 m/t									*9,5	*9,5	*9,0	8,2				*7,7	6,7	10,0
Bent boom 7,0m	4,5 m/t							*12,4	*12,4	*10,6	*10,6	*9,5	7,9				*7,8	6,1	10,4
	3,0 m/t					*20,2	*20,2	*14,5	13,8	*11,8	10,0	*10,2	7,5	*9,2	5,8		*8,1	5,7	10,6
Arm 3,9m	1,5 m/t					*22,6	19,2	*16,4	12,9	*12,9	9,4	*10,9	7,2	9,3	5,7		*8,6	5,6	10,6
	0,0 m/t			*8,7	*8,7	*22,8	18,5	*17,5	12,2	*13,7	9,0	*11,3	6,9				9,4	5,7	10,3
Triple grouser shoes 600mm	-1,5 m/t	*11,3	*11,3	*15,5	*15,5	*24,2	18,2	*17,9	11,9	*14,0	8,7	*11,4	6,8				10,0	6,0	9,9
	-3,0 m/t	*17,8	*17,8	*23,1	*23,1	*23,0	18,3	*17,3	11,9	*13,6	8,7	*10,8	6,8				*10,5	6,7	9,1
Counterweight 9 140 kg	-4,5 m/t	-	-	*28,0	*28,0	*20,5	18,7	*15,7	12,1	*12,1	8,9						*10,8	8,1	8,0
	-6,0 m/t					*15,9	*15,9	*11,9	*11,9								*10,7	*10,7	6,4
LC undercarriage (standard)	12,0 m/t																*14,5	*14,5	4,9
	10,5 m/t							*13,2	*13,2								*11,3	*11,3	7,2
	9,0 m/t							*12,9	*12,9	*11,6	10,9						*10,0	8,4	8,6
Straight boom 7,5m	7,5 m/t							*13,5	*13,5	*11,8	10,8	*10,6	7,8				*9,4	6,9	9,6
	6,0 m/t					*18,9	*18,9	*14,7	*14,7	*12,3	10,4	*10,8	7,7				*9,1	6,0	10,3
Arm 3,35m	4,5 m/t					*16,2	13,7	*13,0	9,8	*11,1	7,4	9,4	5,7				*9,0	5,5	10,7
	3,0 m/t					*17,4	12,6	*13,7	9,3	*11,4	7,1	9,2	5,6				*8,7	5,3	10,9
Triple grouser shoes 600mm	1,5 m/t					*17,8	11,9	*14,0	8,8	*11,4	6,8	9,1	5,5				*8,7	5,2	10,8
	0,0 m/t					*17,3	11,6	*13,7	8,5	*11,1	6,7	*8,8	5,4				*8,6	5,3	10,6
Counterweight 9 140 kg	-1,5 m/t					*18,2	18,0	*15,8	11,6	*12,8	8,5	*10,2	6,6				*8,0	5,7	10,1
	-3,0 m/t					*15,7	*15,7	*13,5	11,7	*11,0	8,6	*8,3	6,8				*7,1	6,4	9,4
LC undercarriage (standard)	12,0 m/t																*10,8	*10,8	6,0
	10,5 m/t									*11,3	11,0						*8,9	*8,9	7,9
	9,0 m/t									*11,0	*11,0	*9,9	8,0				*8,0	7,6	9,2
Straight boom 7,5m	7,5 m/t							*12,6	*12,6	*11,2	11,0	*10,2	8,0				*7,5	6,3	10,2
	6,0 m/t					*15,0	*15,0	*14,0	*14,0	*11,8	10,6	*10,4	7,8	*9,4	5,9		*7,3	5,6	10,8
Arm 3,9m	4,5 m/t					*15,5	14,0	*12,6	10,0	*10,8	7,5	9,5	5,8				*7,3	5,1	11,2
	3,0 m/t					*17,0	12,9	*13,4	9,4	*11,2	7,2	9,3	5,6				*7,4	4,9	11,4
Triple grouser shoes 600mm	1,5 m/t					*17,7	12,1	*13,9	8,9	*11,4	6,9	9,1	5,5				*7,7	4,8	11,4
	0,0 m/t					*12,3	*12,3	*17,5	11,6	*13,8	8,6	11,2	6,7	9,0	5,4		*8,2	4,9	11,1
Counterweight 9 140 kg	-1,5 m/t					*18,2	17,8	*16,5	11,5	*13,2	8,4	*10,6	6,6	*8,2	5,4		*7,7	5,2	10,7
	-3,0 m/t					*17,5	*17,5	*14,5	11,6	*11,7	8,4	*9,2	6,6				*7,0	5,8	10,0
LC undercarriage (standard)	9,0 m/t									*9,8	*9,8						*9,8	*9,8	7,6
	7,5 m/t									*9,6	*9,6						*9,6	8,6	8,7
Bent boom 7,0m	6,0 m/t									*10,2	*10,2	*9,6	8,1				*9,4	7,3	9,5
	4,5 m/t					*17,6	*17,6	*13,3	*13,3	*11,2	10,5	*10,0	7,8				*9,6	6,6	9,9
Arm 3,35m	3,0 m/t					*21,8	20,3	*15,3	13,6	*12,3	9,9	*10,6	7,5				*9,9	6,2	10,1
	1,5 m/t					*17,2	*17,2	*17,0	12,8	*13,3	9,4	*11,2	7,2				10,0	6,1	10,1
Triple grouser shoes 700mm	0,0 m/t					*21,1	18,6	*17,8	12,3	*13,9	9,0	*11,5	7,0				10,2	6,2	9,8
	-1,5 m/t			*15,8	*15,8	*23,8	18,5	*17,8	12,1	*14,0	8,9	*11,4	6,9				*10,8	6,6	9,3
Counterweight 9 140 kg	-3,0 m/t			*25,6	*25,6	*22,1	18,7	*16,9	12,1	*13,3	8,9						*11,1	7,5	8,6
	-4,5 m/t			*25,1	*25,1	*19,1	*19,1	*14,7	12,4								*11,2	9,4	7,4
LC undercarriage (standard)	9,0 m/t																*8,1	*8,1	8,3
	7,5 m/t											*8,8	8,4				*7,8	*7,8	9,3
	6,0 m/t									*9,5	*9,5	*9,0	8,2				*7,7	6,8	10,0
Bent boom 7,0m	4,5 m/t							*12,4	*12,4	*10,6	*10,6	*9,5	8,0				*7,8	6,2	10,4
	3,0 m/t					*20,2	*20,2	*14,5	13,9	*11,8	10,1	*10,2	7,6	*9,2	5,9		*8,1	5,8	10,6
Arm 3,9m	1,5 m/t					*22,6	19,4	*16,4	13,0	*12,9	9,5	*10,9	7,3	9,4	5,7		*8,6	5,7	10,6
	0,0 m/t			*8,7	*8,7	*22,8	18,6	*17,5	12,3	*13,7	9,1	*11,3	7,0				*9,5	5,7	10,3
Triple grouser shoes 700mm	-1,5 m/t	*11,3	*11,3	*15,5	*15,5	*24,2	18,4	*17,9	12,0	*14,0	8,8	*11,4	6,9				10,1	6,1	9,9
	-3,0 m/t	*17,8	*17,8	*23,1	*23,1	*23,0	18,5	*17,3	12,0	*13,6	8,8	*10,8	6,9				*10,5	6,8	9,1
Counterweight 9 140 kg	-4,5 m/t			*28,0	*28,0	*20,5	18,9	*15,7	12,2	*12,1	9,0						*10,8	8,2	8,0
	-6,0 m/t					*15,9	*15,9	*11,9	*11,9								*10,7	*10,7	6,4

- Notes:
1. The above loads are in compliance with SAE and ISO Hydraulic Excavator Lift Capacity Standards.
  2. They do not exceed 87% of hydraulic lifting capacity or 75% of tipping load.
  3. Rated loads marked with an asterisk (\*) are limited by hydraulic capacity rather than tipping load.

# Lifting capacity EC460CHR

At the arm end without bucket.

For lifting capacity including bucket, simply subtract actual weight of the direct fit bucket or the bucket with quick fit from the following values.



















 Across undercarriage  Along undercarriage	Lifting hook related to ground level	1,5 m		3,0 m		4,5 m		6,0 m		7,5 m		9,0 m		10,5 m		Maximum reach						
																				Max. m		
LC undercarriage (standard)	12,0 m/t																		*14,5	*14,5	4,9	
	10,5 m/t								*13,2	*13,2									*11,3	*11,3	7,2	
	9,0 m/t								*12,9	*12,9	*11,6	11,0							*10,0	8,5	8,6	
Straight boom 7,5m	7,5 m/t								*13,5	*13,5	*11,8	10,9	*10,6	7,9					*9,4	7,0	9,6	
	6,0 m/t							*18,9	*18,9	*14,7	*14,7	*12,3	10,5	*10,8	7,8				*9,1	6,1	10,3	
Arm 3,35m	4,5 m/t								*16,2	13,8	*13,0	9,9	*11,1	7,5	9,5	5,8			*9,0	5,6	10,7	
	3,0 m/t								*17,4	12,7	*13,7	9,3	*11,4	7,2	9,3	5,6			8,8	5,3	10,9	
Triple grouser shoes 700mm	1,5 m/t								*17,8	12,1	*14,0	8,9	*11,5	6,9	9,2	5,5			8,8	5,3	10,8	
	0,0 m/t								*17,3	11,7	*13,7	8,6	*11,1	6,7	*8,8	5,5			*8,6	5,4	10,6	
Counterweight 9 140 kg	-1,5 m/t							*18,2	*18,2	*15,8	11,7	*12,8	8,6	*10,2	6,7				*8,0	5,8	10,1	
	-3,0 m/t							*15,7	*15,7	*13,5	11,9	*11,0	8,7	*8,3	6,8				*7,1	6,5	9,4	
	12,0 m/t																		*10,8	*10,8	6,0	
LC undercarriage (standard)	10,5 m/t										*11,3	11,1							*8,9	*8,9	7,9	
	9,0 m/t										*11,0	*11,0	*9,9	8,1					*8,0	7,6	9,2	
	7,5 m/t										*12,6	*12,6	*11,2	11,1	*10,2	8,1			*7,5	6,4	10,2	
Straight boom 7,5m	6,0 m/t							*15,0	*15,0	*14,0	*14,0	*11,8	10,7	*10,4	7,9	*9,4	6,0		*7,3	5,6	10,8	
	4,5 m/t								*15,5	14,1	*12,6	10,1	*10,8	7,6	*9,5	5,9			*7,3	5,2	11,2	
Arm 3,9m	3,0 m/t								*17,0	13,0	*13,4	9,5	*11,2	7,2	9,4	5,7			*7,4	5,0	11,4	
	1,5 m/t								*17,7	12,2	*13,9	9,0	*11,4	6,9	9,2	5,5			*7,7	4,9	11,4	
Triple grouser shoes 700mm	0,0 m/t								*12,3	*12,3	*17,5	11,8	*13,8	8,7	*11,3	6,7	9,1	5,4	*8,2	5,0	11,1	
	-1,5 m/t							*18,2	18,0	*16,5	11,6	*13,2	8,5	*10,6	6,6	*8,2	5,4		*7,7	5,3	10,7	
Counterweight 9 140 kg	-3,0 m/t							*17,5	*17,5	*14,5	11,7	*11,7	8,5	*9,2	6,7				*7,0	5,9	10,0	
	-4,5 m/t								*11,4	*11,4	*9,1	8,8							*6,5	*6,5	8,8	
	9,0 m/t										*9,8	*9,8							*9,8	*9,8	7,6	
LC undercarriage (standard)	7,5 m/t										*9,6	*9,6							*9,6	*9,6	8,7	
	6,0 m/t										*10,2	*10,2	*9,6	*9,6					*9,4	9,3	9,5	
Bent boom 7,0m	4,5 m/t										*17,6	*17,6	*13,3	*13,3	*11,2	*11,2	*10,0	9,9		*9,6	8,4	9,9
	3,0 m/t								*21,8	*21,8	*15,3	*15,3	*12,3	*12,3	*10,6	9,6			*9,9	8,0	10,1	
Arm 3,35m	1,5 m/t								*17,2	*17,2	*17,0	16,7	*13,3	12,1	*11,2	9,3			10,1	7,8	10,1	
	0,0 m/t								*21,1	*21,1	*17,8	16,2	*13,9	11,7	*11,5	9,1			10,3	8,0	9,8	
Triple grouser shoes 800mm	-1,5 m/t							*15,8	*15,8	*23,8	*23,8	*17,8	16,0	*14,0	11,6	*11,4	9,0		*10,8	8,6	9,3	
	-3,0 m/t							*25,6	*25,6	*22,1	*22,1	*16,9	16,0	*13,3	11,6				*11,1	9,7	8,6	
Counterweight 9 140 kg	-4,5 m/t							*25,1	*25,1	*19,1	*19,1	*14,7	*14,7						*11,2	*11,2	7,4	
	9,0 m/t																		*8,1	*8,1	8,3	
LC undercarriage (standard)	7,5 m/t													*8,8	*8,8				*7,8	*7,8	9,3	
	6,0 m/t												*9,5	*9,5	*9,0	*9,0			*7,7	*7,7	10,0	
	4,5 m/t										*12,4	*12,4	*10,6	*10,6	*9,5	*9,5			*7,8	*7,8	10,4	
Bent boom 7,0m	3,0 m/t								*20,2	*20,2	*14,5	*14,5	*11,8	*11,8	*10,2	9,7	*9,2	7,6		*8,1	7,4	10,6
	1,5 m/t								*22,6	*22,6	*16,4	*16,4	*12,9	12,2	*10,9	9,4	9,5	7,4		*8,6	7,3	10,6
Arm 3,9m	0,0 m/t							*8,7	*8,7	*22,8	*22,8	*17,5	16,3	*13,7	11,8	*11,3	9,1		*9,5	7,4	10,3	
	-1,5 m/t	*11,3	*11,3	*15,5	*15,5	*24,2	*24,2	*17,9	16,0	*14,0	11,5	*11,4	8,9						*10,2	7,9	9,9	
Triple grouser shoes 800mm	-3,0 m/t	*17,8	*17,8	*23,1	*23,1	*23,0	*23,0	*17,3	15,9	*13,6	11,5	*10,8	9,0						*10,5	8,8	9,1	
	-4,5 m/t			*28,0	*28,0	*20,5	*20,5	*15,7	*15,7	*12,1	11,7								*10,8	10,7	8,0	
Counterweight 9 140 kg	-6,0 m/t							*15,9	*15,9	*11,9	*11,9								*10,7	*10,7	6,4	
	9,0 m/t																		*14,5	*14,5	4,9	
LC undercarriage (standard)	10,5 m/t								*13,2	*13,2									*11,3	*11,3	7,2	
	9,0 m/t								*12,9	*12,9	*11,6	*11,6							*10,0	*10,0	8,6	
	7,5 m/t								*13,5	*13,5	*11,8	*11,8	*10,6	10,0					*9,4	8,9	9,6	
Straight boom 7,5m	6,0 m/t							*18,9	*18,9	*14,7	*14,7	*12,3	*12,3	*10,8	9,8				*9,1	7,8	10,3	
	4,5 m/t								*16,2	*16,2	*13,0	12,7	*11,1	9,6	9,6	7,4			*9,0	7,2	10,7	
Arm 3,35m	3,0 m/t								*17,4	16,7	*13,7	12,1	*11,4	9,2	9,4	7,3			8,9	6,9	10,9	
	1,5 m/t								*17,8	16,0	*14,0	11,6	*11,5	9,0	9,3	7,2			8,9	6,8	10,8	
Triple grouser shoes 800mm	0,0 m/t								*17,3	15,6	*13,7	11,3	*11,1	8,8	*8,8	7,1			*8,6	7,0	10,6	
	-1,5 m/t								*18,2	*18,2	*15,8	15,6	*12,8	11,2	*10,2	8,7			*8,0	7,5	10,1	
Counterweight 9 140 kg	-3,0 m/t							*15,7	*15,7	*13,5	*13,5	*11,0	*11,0	*8,3	*8,3				*7,1	*7,1	9,4	
	12,0 m/t																		*10,8	*10,8	6,0	
	10,5 m/t										*11,3	*11,3							*8,9	*8,9	7,9	
LC undercarriage (standard)	9,0 m/t										*11,0	*11,0	*9,9	*9,9					*8,0	*8,0	9,2	
	7,5 m/t										*12,6	*12,6	*11,2	*11,2	*10,2	*10,2			*7,5	*7,5	10,2	
	6,0 m/t							*15,0	*15,0	*14,0	*14,0	*11,8	*11,8	*10,4	10,0			*9,4	7,6	10,8		
Straight boom 7,5m	4,5 m/t								*15,5	*15,5	*12,6	*12,6	*10,8	9,7	*9,5	7,5			*7,3	6,7	11,2	
	3,0 m/t								*17,0	*17,0	*13,4	12,2	*11,2	9,3	9,5	7,3			*7,4	6,4	11,4	
Arm 3,9m	1,5 m/t								*17,7	16,1	*13,9	11,7	*11,4	9,0	9,3	7,2			*7,7	6,4	11,4	
	0,0 m/t								*12,3	*12,3	*17,5	15,7	*13,8	11,4	*11,3	8,8	9,2	7,1	*8,2	6,5	11,1	
Triple grouser shoes 800mm	-1,5 m/t								*18,2	*18,2	*16,5	15,5	*13,2	11,2	*10,6	8,7	*8,2	7,1	*7,7	6,9	10,7	
	-3,0 m/t								*17,5	*17,5	*14,5	*14,5	*11,7	11,2	*9,2	8,7			*7,0	*7,0	10,0	
Counterweight 9 140 kg	-4,5 m/t										*11,4	*11,4	*9,1	*9,1					*6,5	*6,5	8,8	

- Notes:
- The above loads are in compliance with SAE and ISO Hydraulic Excavator Lift Capacity Standards.
  - They do not exceed 87% of hydraulic lifting capacity or 75% of tipping load.
  - Rated loads marked with an asterisk (\*) are limited by hydraulic capacity rather than tipping load.

## Lifting capacity EC460CHR

At the arm end without bucket.

For lifting capacity including bucket, simply subtract actual weight of the direct fit bucket or the bucket with quick fit from the following values.





















 Across undercarriage  Along undercarriage	Lifting hook related to ground level	1,5 m		3,0 m		4,5 m		6,0 m		7,5 m		9,0 m		10,5 m		Maximum reach				
																		Max. m		
LC undercarriage (standard)	9,0 m/t									*9,8	*9,8						*9,8	*9,8	7,6	
	7,5 m/t									*9,6	*9,6							*9,6	*8,8	8,7
Bent boom 7,0m	6,0 m/t									*10,2	*10,2	*9,6	8,2					*9,4	7,5	9,5
	4,5 m/t					*17,6	*17,6	*13,3	*13,3	*11,2	10,7	*10,0	8,0					*9,6	6,8	9,9
Arm 3,35m	3,0 m/t					*21,8	20,8	*15,3	13,9	*12,3	10,1	*10,6	7,7					*9,9	6,4	10,1
	1,5 m/t					*17,2	*17,2	*17,0	13,0	*13,3	9,6	*11,2	7,4					*10,1	6,2	10,1
Triple grouser shoes 900mm	0,0 m/t					*21,1	19,0	*17,8	12,5	*13,9	9,2	*11,5	7,2					*10,4	6,3	9,8
	-1,5 m/t			*15,8	*15,8	*23,8	18,9	*17,8	12,3	*14,0	9,1	*11,4	7,1					*10,8	6,8	9,3
Counterweight 9 140 kg	-3,0 m/t			*25,6	*25,6	*22,1	19,1	*16,9	12,4	*13,3	9,1							*11,1	7,7	8,6
	-4,5 m/t			*25,1	*25,1	*19,1	*19,1	*14,7	12,7									*11,2	9,6	7,4
LC undercarriage (standard)	9,0 m/t																	*8,1	*8,1	8,3
	7,5 m/t											*8,8	8,5					*7,8	*7,8	9,3
Bent boom 7,0m	6,0 m/t									*9,5	*9,5	*9,0	8,4					*7,7	6,9	10,0
	4,5 m/t							*12,4	*12,4	*10,6	*10,6	*9,5	8,1					*7,8	6,3	10,4
Arm 3,9m	3,0 m/t					*20,2	*20,2	*14,5	14,2	*11,8	10,3	*10,2	7,8	*9,2	6,0			*8,1	5,9	10,6
	1,5 m/t					*22,6	19,8	*16,4	13,3	*12,9	9,7	*10,9	7,4	*9,6	5,9			*8,6	5,8	10,6
Triple grouser shoes 900mm	0,0 m/t			*8,7	*8,7	*22,8	19,1	*17,5	12,6	*13,7	9,3	*11,3	7,2					*9,5	5,9	10,3
	-1,5 m/t	*11,3	*11,3	*15,5	*15,5	*24,2	18,8	*17,9	12,3	*14,0	9,0	*11,4	7,0					*10,2	6,2	9,9
Counterweight 9 140 kg	-3,0 m/t	*17,8	*17,8	*23,1	*23,1	*23,0	18,9	*17,3	12,3	*13,6	9,0	*10,8	7,1					*10,5	6,9	9,1
	-4,5 m/t			*28,0	*28,0	*20,5	19,3	*15,7	12,5	*12,1	9,2							*10,8	8,4	8,0
	-6,0 m/t					*15,9	*15,9	*11,9	*11,9									*10,7	*10,7	6,4
	12,0 m/t																	*14,5	*14,5	4,9
LC undercarriage (standard)	10,5 m/t							*13,2	*13,2									*11,3	*11,3	7,2
	9,0 m/t							*12,9	*12,9	*11,6	11,2							*10,0	8,7	8,6
Straight boom 7,5m	7,5 m/t							*13,5	*13,5	*11,8	11,1	*10,6	8,1					*9,4	7,1	9,6
	6,0 m/t					*18,9	*18,9	*14,7	*14,7	*12,3	10,7	*10,8	7,9					*9,1	6,3	10,3
Arm 3,35m	4,5 m/t					*16,2	14,1	*13,0	10,1	*11,1	7,6	9,7	5,9					*9,0	5,7	10,7
	3,0 m/t					*17,4	13,0	*13,7	9,6	*11,4	7,3	9,5	5,8					*9,1	5,5	10,9
Triple grouser shoes 900mm	1,5 m/t					*17,8	12,3	*14,0	9,1	*11,5	7,1	9,4	5,7					*8,9	5,4	10,8
	0,0 m/t					*17,3	12,0	*13,7	8,8	*11,1	6,9	*8,8	5,6					*8,6	5,5	10,6
Counterweight 9 140 kg	-1,5 m/t					*18,2	*18,2	*15,8	12,0	*12,8	8,8	*10,2	6,9					*8,0	5,9	10,1
	-3,0 m/t					*15,7	*15,7	*13,5	12,1	*11,0	8,9	*8,3	7,0					*7,1	6,7	9,4
	-4,5 m/t																	*10,8	*10,8	6,0
	10,5 m/t									*11,3	*11,3							*8,9	*8,9	7,9
LC undercarriage (standard)	9,0 m/t									*11,0	*11,0	*9,9	8,2					*8,0	7,8	9,2
	7,5 m/t							*12,6	*12,6	*11,2	*11,2	*10,2	8,3					*7,5	6,5	10,2
Straight boom 7,5m	6,0 m/t					*15,0	*15,0	*14,0	*14,0	*11,8	10,9	*10,4	8,1	*9,4	6,1			*7,3	5,8	10,8
	4,5 m/t					*15,5	14,4	*12,6	10,3	*10,8	7,7	*9,5	6,0					*7,3	5,3	11,2
Arm 3,9m	3,0 m/t					*17,0	13,3	*13,4	9,7	*11,2	7,4	9,6	5,8					*7,4	5,1	11,4
	1,5 m/t					*17,7	12,5	*13,9	9,2	*11,4	7,1	9,4	5,7					*7,7	5,0	11,4
Triple grouser shoes 900mm	0,0 m/t					*12,3	*12,3	*17,5	12,0	*13,8	8,9	*11,3	6,9	*9,2	5,6			*8,2	5,1	11,1
	-1,5 m/t					*18,2	*18,2	*16,5	11,9	*13,2	8,7	*10,6	6,8	*8,2	5,6			*7,7	5,4	10,7
Counterweight 9 140 kg	-3,0 m/t					*17,5	*17,5	*14,5	12,0	*11,7	8,7	*9,2	6,9					*7,0	6,0	10,0
	-4,5 m/t							*11,4	*11,4	*9,1	9,0							*6,5	*6,5	8,8
Undercarriage hydraulically retractable	9,0 m/t									*9,8	*9,8							*9,8	*9,8	7,6
	7,5 m/t									*9,6	*9,6							*9,6	*9,6	8,7
Bent boom 7,0m	6,0 m/t									*10,2	*10,2	*9,6	*9,6					*9,4	*9,4	9,5
	4,5 m/t					*17,6	*17,6	*13,3	*13,3	*11,2	*11,2	*10,0	*10,0					*9,6	9,1	9,9
Arm 3,35m	3,0 m/t					*21,8	*21,8	*15,3	*15,3	*12,3	*12,3	*10,6	10,4					*9,9	8,6	10,1
	1,5 m/t					*17,2	*17,2	*17,0	*17,0	*13,3	13,1	*11,2	10,1					*10,1	8,5	10,1
Triple grouser shoes 600mm	0,0 m/t					*21,1	*21,1	*17,8	17,6	*13,9	12,7	*11,5	9,9					*10,4	8,7	9,8
	-1,5 m/t			*15,8	*15,8	*23,8	*23,8	*17,8	17,3	*14,0	12,6	*11,4	9,8					*10,8	9,3	9,3
Counterweight 9 140 kg	-3,0 m/t			*25,6	*25,6	*22,1	*22,1	*16,9	*16,9	*13,3	12,6							*11,1	10,6	8,6
	-4,5 m/t			*25,1	*25,1	*19,1	*19,1	*14,7	*14,7									*11,2	*11,2	7,4
	9,0 m/t																	*8,1	*8,1	8,3
	7,5 m/t											*8,8	*8,8					*7,8	*7,8	9,3
Undercarriage hydraulically retractable	6,0 m/t									*9,5	*9,5	*9,0	*9,0					*7,7	*7,7	10,0
	4,5 m/t							*12,4	*12,4	*10,6	*10,6	*9,5	*9,5					*7,8	*7,8	10,4
Bent boom 7,0m	3,0 m/t					*20,2	*20,2	*14,5	*14,5	*11,8	*11,8	*10,2	*10,2	*9,2	8,2			*8,1	*8,1	10,6
	1,5 m/t					*22,6	*22,6	*16,4	*16,4	*12,9	*12,9	*10,9	10,1	*9,6	8,1			*8,6	8,0	10,6
Arm 3,9m	0,0 m/t			*8,7	*8,7	*22,8	*22,8	*17,5	*17,5	*13,7	12,8	*11,3	9,9					*9,5	8,1	10,3
	-1,5 m/t	*11,3	*11,3	*15,5	*15,5	*24,2	*24,2	*17,9	17,3	*14,0	12,5	*11,4	9,7					*10,2	8,6	9,9
Triple grouser shoes 600mm	-3,0 m/t	*17,8	*17,8	*23,1	*23,1	*23,0	*23,0	*17,3	17,3	*13,6	12,5	*10,8	9,8					*10,5	9,6	9,1
	-4,5 m/t			*28,0	*28,0	*20,5	*20,5	*15,7	*15,7	*12,1	*12,1							*10,8	*10,8	8,0
Counterweight 9 140 kg	-6,0 m/t					*15,9	*15,9	*11,9	*11,9									*10,7	*10,7	6,4

- Notes:
1. The above loads are in compliance with SAE and ISO Hydraulic Excavator Lift Capacity Standards.
  2. They do not exceed 87% of hydraulic lifting capacity or 75% of tipping load.
  3. Rated loads marked with an asterisk (\*) are limited by hydraulic capacity rather than tipping load.

# Lifting capacity EC460CHR

At the arm end without bucket.

For lifting capacity including bucket, simply subtract actual weight of the direct fit bucket or the bucket with quick fit from the following values.



















 Across undercarriage  Along undercarriage	Lifting hook related to ground level	1,5 m		3,0 m		4,5 m		6,0 m		7,5 m		9,0 m		10,5 m		Maximum reach							
																				Max. m			
Undercarriage hydraulically retractable	12,0 m/t																			*14,5	*14,5	4,9	
	10,5 m/t								*13,2	*13,2											*11,3	*11,3	7,2
	9,0 m/t								*12,9	*12,9	*11,6	*11,6									*10,0	*10,0	8,6
Straight boom 7,5m	7,5 m/t								*13,5	*13,5	*11,8	*11,8	*10,6	*10,6							*9,4	*9,4	9,6
	6,0 m/t							*18,9	*18,9	*14,7	*14,7	*12,3	*12,3	*10,8	*10,6						*9,1	8,5	10,3
Arm 3,35m	4,5 m/t								*16,2	*16,2	*13,0	*13,0	*11,1	10,3	*9,7	8,1				*9,0	*7,9	10,7	
	3,0 m/t								*17,4	*17,4	*13,7	13,1	*11,4	10,0	*9,7	7,9				*9,2	*7,5	10,9	
Triple grouser shoes 600mm	1,5 m/t								*17,8	17,3	*14,0	12,6	*11,5	9,8	*9,5	7,8				*8,9	*7,5	10,9	
	0,0 m/t								*17,3	17,0	*13,7	12,3	*11,1	9,6	*8,8	7,8				*8,6	*7,7	10,6	
Counterweight 9140 kg	-1,5 m/t							*18,2	*18,2	*15,8	*15,8	*12,8	12,2	*10,2	9,5					*8,0	*8,0	10,1	
	-3,0 m/t							*15,7	*15,7	*13,5	*13,5	*11,0	*11,0	*8,3	*8,3					*7,1	*7,1	9,4	
	12,0 m/t																			*10,8	*10,8	6,0	
Undercarriage hydraulically retractable	10,5 m/t										*11,3	*11,3								*8,9	*8,9	8,0	
	9,0 m/t										*11,0	*11,0	*9,9	*9,9						*8,0	*8,0	9,2	
	7,5 m/t								*12,6	*12,6	*11,2	*11,2	*10,2	*10,2						*7,5	*7,5	10,2	
Straight boom 7,5m	6,0 m/t							*15,0	*15,0	*14,0	*14,0	*11,8	*11,8	*10,4	*10,4	*9,4	8,3			*7,3	*7,3	10,8	
	4,5 m/t								*15,5	*15,5	*12,6	*12,6	*10,8	*10,5	*9,5	8,2				*7,3	*7,3	11,2	
Arm 3,9m	3,0 m/t								*17,0	*17,0	*13,4	13,2	*11,2	10,1	*9,6	8,0				*7,4	*7,0	11,4	
	1,5 m/t								*17,7	17,5	*13,9	12,7	*11,4	9,8	*9,6	7,8				*7,7	*7,0	11,4	
Triple grouser shoes 600mm	0,0 m/t							*12,3	*12,3	*17,5	17,0	*13,8	12,3	*11,3	9,6	*9,2	7,7			*8,2	*7,1	11,2	
	-1,5 m/t							*18,2	*18,2	*16,5	*16,5	*13,2	12,2	*10,6	9,5	*8,2	7,7			*7,7	*7,6	10,7	
Counterweight 9140	-3,0 m/t							*17,5	*17,5	*14,5	*14,5	*11,7	*11,7	*9,2	*9,2					*7,0	*7,0	10,0	
	-4,5 m/t											*9,1	*9,1							*6,5	*6,5	8,8	
	9,0 m/t											*9,8	*9,8							*9,8	*9,8	7,6	
Undercarriage hydraulically retractable	7,5 m/t											*9,6	*9,6							*9,6	*9,6	8,7	
	6,0 m/t											*10,2	*10,2	*9,6	*9,6					*9,4	*9,4	9,5	
	4,5 m/t								*17,6	*17,6	*13,3	*13,3	*11,2	*11,2	*10,0	*10,0				*9,6	9,2	9,9	
Bent boom 7,0m	3,0 m/t								*21,8	*21,8	*15,3	*15,3	*12,3	*12,3	*10,6	10,5				*9,9	8,7	10,1	
	1,5 m/t								*17,2	*17,2	*17,0	*17,0	*13,3	13,2	*11,2	10,2				*10,1	8,6	10,1	
Arm 3,35m	0,0 m/t								*21,1	*21,1	*17,8	17,7	*13,9	12,8	*11,5	9,9				*10,4	8,8	9,8	
	-1,5 m/t							*15,8	*15,8	*23,8	*23,8	*17,8	17,5	*14,0	12,7	*11,4	9,9			*10,8	9,4	9,3	
Counterweight 9140 kg	-3,0 m/t							*25,6	*25,6	*22,1	*22,1	*16,9	*16,9	*13,3	12,7					*11,1	10,7	8,6	
	-4,5 m/t							*25,1	*25,1	*19,1	*19,1	*14,7	*14,7							*11,2	*11,2	7,4	
	9,0 m/t																			*8,1	*8,1	8,3	
Undercarriage hydraulically retractable	7,5 m/t												*8,8	*8,8						*7,8	*7,8	9,3	
	6,0 m/t												*9,5	*9,5	*9,0	*9,0				*7,7	*7,7	10,0	
	4,5 m/t								*12,4	*12,4	*10,6	*10,6	*9,5	*9,5						*7,8	*7,8	10,4	
Bent boom 7,0m	3,0 m/t								*20,2	*20,2	*14,5	*14,5	*11,8	*11,8	*10,2	*10,2	*9,2	8,3		*8,1	*8,1	10,6	
	1,5 m/t								*22,6	*22,6	*16,4	*16,4	*12,9	*12,9	*10,9	10,2	*9,6	8,1		*8,6	8,0	10,6	
Arm 3,9m	0,0 m/t							*8,7	*8,7	*22,8	*22,8	*17,5	*17,5	*13,7	12,9	*11,3	10,0			*9,5	8,2	10,3	
	-1,5 m/t	*11,3	*11,3	*15,5	*15,5	*24,2	*24,2	*17,9	17,5	*14,0	12,6	*11,4	9,8							*10,2	8,7	9,9	
Counterweight 9140 kg	-3,0 m/t	*17,8	*17,8	*23,1	*23,1	*23,0	*23,0	*17,3	*17,3	*13,6	12,6	*10,8	9,8							*10,5	9,7	9,1	
	-4,5 m/t							*28,0	*28,0	*20,5	*20,5	*15,7	*15,7	*12,1	*12,1					*10,8	*10,8	8,0	
	-6,0 m/t							*15,9	*15,9	*11,9	*11,9									*10,7	*10,7	6,4	
Undercarriage hydraulically retractable	12,0 m/t																			*14,5	*14,5	4,9	
	10,5 m/t								*13,2	*13,2										*11,3	*11,3	7,2	
	9,0 m/t								*12,9	*12,9	*11,6	*11,6								*10,0	*10,0	8,6	
Straight boom 7,5m	7,5 m/t								*13,5	*13,5	*11,8	*11,8	*10,6	*10,6						*9,4	*9,4	9,6	
	6,0 m/t							*18,9	*18,9	*14,7	*14,7	*12,3	*12,3	*10,8	10,7					*9,1	8,6	10,3	
Arm 3,35m	4,5 m/t								*16,2	*16,2	*13,0	*13,0	*11,1	10,4	*9,7	8,1				*9,0	*7,9	10,7	
	3,0 m/t								*17,4	*17,4	*13,7	13,2	*11,4	10,1	*9,7	8,0				*9,2	*7,6	10,9	
Triple grouser shoes 700mm	1,5 m/t								*17,8	17,5	*14,0	12,7	*11,5	9,8	*9,5	7,9				*8,9	*7,5	10,8	
	0,0 m/t								*17,3	17,1	*13,7	12,4	*11,1	9,7	*8,8	7,8				*8,6	*7,7	10,6	
Counterweight 9140 kg	-1,5 m/t							*18,2	*18,2	*15,8	*15,8	*12,8	12,3	*10,2	9,6					*8,0	*8,0	10,1	
	-3,0 m/t							*15,7	*15,7	*13,5	*13,5	*11,0	*11,0	*8,3	*8,3					*7,1	*7,1	9,4	
	12,0 m/t																			*10,8	*10,8	6,0	
Undercarriage hydraulically retractable	10,5 m/t										*11,3	*11,3								*8,9	*8,9	7,9	
	9,0 m/t										*11,0	*11,0	*9,9	9,9						*8,0	*8,0	9,2	
	7,5 m/t								*12,6	*12,6	*11,2	*11,2	*10,2	10,2						*7,5	*7,5	10,8	
Straight boom 7,5m	6,0 m/t							*15,0	*15,0	*14,0	*14,0	*11,8	*11,8	*10,4	10,4	9,4	8,4			*7,3	*7,3	10,8	
	4,5 m/t								*15,5	*15,5	*12,6	*12,6	*10,8	10,5	9,5	8,2				*7,3	*7,3	11,2	
Arm 3,9m	3,0 m/t								*17,0	*17,0	*13,4	13,3	*11,2	10,2	9,6	8,1				*7,4	*7,1	11,4	
	1,5 m/t								*17,7	17,6	*13,9	12,8	*11,4	9,9	9,6	7,9				*7,7	*7,1	11,4	
Triple grouser shoes 700mm	0,0 m/t								*12,3	*12,3	*17,5	17,2	*13,8	12,5	*11,3	9,6	9,2	7,8		*8,2	*7,2	11,1	
	-1,5 m/t							*18,2	*18,2	*16,5	*16,5	*13,2	12,3	*10,6	9,5	8,2	7,8			*7,7	*7,6	10,7	
Counterweight 9140 kg	-3,0 m/t							*17,5	*17,5	*14,5	*14,5	*11,7	*11,7	*9,2	9,2					*7,0	*7,0	10,0	
	-4,5 m/t										*11,4	*11,4	*9,1	*9,1						*6,5	*6,5	8,8	

- Notes:
1. The above loads are in compliance with SAE and ISO Hydraulic Excavator Lift Capacity Standards.
  2. They do not exceed 87% of hydraulic lifting capacity or 75% of tipping load.
  3. Rated loads marked with an asterisk (\*) are limited by hydraulic capacity rather than tipping load.

## Lifting capacity EC460CHR

At the arm end without bucket.

For lifting capacity including bucket, simply subtract actual weight of the direct fit bucket or the bucket with quick fit from the following values.

 Across undercarriage  Along undercarriage	Lifting hook related to ground level	1,5 m		3,0 m		4,5 m		6,0 m		7,5 m		9,0 m		10,5 m		Maximum reach				
																			Max. m	
Undercarriage hydraulically retractable	9,0 m/t											*9,8	*9,8					*9,8	*9,8	7,6
	7,5 m/t											*9,6	*9,6					*9,6	*9,6	8,7
	6,0 m/t										*10,2	*10,2	*9,6	*9,6				*9,4	*9,4	9,5
	Bent boom 7,0m	4,5 m/t					*17,6	*17,6	*13,3	*13,3	*11,2	*11,2	*10,0	*10,0				*9,6	*9,3	9,9
		3,0 m/t					*21,8	*21,8	*15,3	*15,3	*12,3	*12,3	*10,6	10,6				*9,9	8,8	10,1
	Arm 3,35m	1,5 m/t					*17,2	*17,2	*17,0	*17,0	*13,3	*13,3	*11,2	10,3				*10,1	8,7	10,1
		0,0 m/t					*21,1	*21,1	*17,8	*17,8	*13,9	13,0	*11,5	10,0				*10,4	8,9	9,8
	Counterweight 9140 kg	-1,5 m/t			*15,8	*15,8	*23,8	*23,8	*17,8	17,6	*14,0	12,8	*11,4	10,0				*10,8	9,5	9,3
		-3,0 m/t			*25,6	*25,6	*22,1	*22,1	*16,9	*16,9	*13,3	12,8						*11,1	10,8	8,6
		-4,5 m/t			*25,1	*25,1	*19,1	*19,1	*14,7	*14,7								*11,2	*11,2	7,4
Undercarriage hydraulically retractable	9,0 m/t																	*8,1	*8,1	8,3
	7,5 m/t												*8,8	*8,8				*7,8	*7,8	9,3
	6,0 m/t									*9,5	*9,5	*9,0	*9,0				*7,7	*7,7	10,0	
	4,5 m/t							*12,4	*12,4	*10,6	*10,6	*9,5	*9,5				*7,8	*7,8	10,4	
	Bent boom 7,0m	3,0 m/t					*20,2	*20,2	*14,5	*14,5	*11,8	*11,8	*10,2	*10,2	*9,2	8,4		*8,1	*8,1	10,6
		1,5 m/t					*22,6	*22,6	*16,4	*16,4	*12,9	*12,9	*10,9	10,3	*9,6	8,2		*8,6	8,1	10,6
	Triple grouser shoes 800mm	0,0 m/t			*8,7	*8,7	*22,8	*22,8	*17,5	*17,5	*13,7	13,0	*11,3	10,1				*9,5	8,2	10,3
		-1,5 m/t	*11,3	*11,3	*15,5	*15,5	*24,2	*24,2	*17,9	17,6	*14,0	12,8	*11,4	9,9				*10,2	8,7	9,8
	Counterweight 9140 kg	-3,0 m/t	*17,8	*17,8	*23,1	*23,1	*23,0	*23,0	*17,3	*17,3	*13,6	12,7	*10,8	9,9				*10,5	9,8	9,1
		-4,5 m/t			*28,0	*28,0	*20,5	*20,5	*15,7	*15,7	*12,1	*12,1						*10,8	*10,8	8,0
-6,0 m/t						*15,9	*15,9	*11,9	*11,9								*10,7	*10,7	6,4	
Undercarriage hydraulically retractable	12,0 m/t																	*14,5	*14,5	4,9
	10,5 m/t							*13,2	*13,2								*11,3	*11,3	7,2	
	9,0 m/t							*12,9	*12,9	*11,6	*11,6						*10,0	*10,0	8,6	
	7,5 m/t							*13,5	*13,5	*11,8	*11,8	*10,6	*10,6				*9,4	*9,4	9,6	
	Straight boom 7,5m	6,0 m/t					*18,9	*18,9	*14,7	*14,7	*12,3	*12,3	*10,8	*10,8				*9,1	8,7	10,3
		4,5 m/t							*16,2	*16,2	*13,0	*13,0	*11,1	10,5	*9,7	8,2		*9,0	8,0	10,7
	Triple grouser shoes 800mm	3,0 m/t							*17,4	*17,4	*13,7	13,3	*11,4	10,2	*9,7	8,1		*9,2	7,7	10,9
		1,5 m/t							*17,8	17,6	*14,0	12,8	*11,5	9,9	*9,5	8,0		*8,9	7,6	10,8
	Counterweight 9140 kg	0,0 m/t							*17,3	*17,3	*13,7	12,6	*11,1	9,8	*8,8	7,9		*8,6	7,8	10,6
		-1,5 m/t					*18,2	*18,2	*15,8	*15,8	*12,8	12,5	*10,2	9,7				*8,0	*8,0	10,1
-3,0 m/t						*15,7	*15,7	*13,5	*13,5	*11,0	*11,0	*8,3	*8,3				*7,1	*7,1	9,4	
Undercarriage hydraulically retractable	12,0 m/t																	*10,8	*10,8	6,0
	10,5 m/t									*11,3	*11,3						*8,9	*8,9	7,9	
	9,0 m/t									*11,0	*11,0	*9,9	*9,9				*8,0	*8,0	9,3	
	7,5 m/t							*12,6	*12,6	*11,2	*11,2	*10,2	*10,2				*7,5	*7,5	10,2	
	Straight boom 7,5m	6,0 m/t					*15,0	*15,0	*14,0	*14,0	*11,8	*11,8	*10,4	*10,4	*9,4	8,5		*7,3	*7,3	10,8
		4,5 m/t							*15,5	*15,5	*12,6	*12,6	*10,8	10,6	*9,5	8,3		*7,3	*7,3	11,2
	Arm 3,9m	3,0 m/t							*17,0	*17,0	*13,4	*13,4	*11,2	10,3	*9,6	8,1		*7,4	7,2	11,4
		1,5 m/t							*17,7	*17,7	*13,9	12,9	*11,4	10,0	*9,6	8,0		*7,7	7,1	11,4
	Counterweight 9140 kg	0,0 m/t					*12,3	*12,3	*17,5	17,3	*13,8	12,6	*11,3	9,7	*9,2	7,9		*8,2	7,3	11,1
		-1,5 m/t					*18,2	*18,2	*16,5	*16,5	*13,2	12,4	*10,6	9,6	*8,2	7,9		*7,7	7,7	10,7
-3,0 m/t						*17,5	*17,5	*14,5	*14,5	*11,7	*11,7	*9,2	*9,2				*7,0	*7,0	10,0	
-4,5 m/t								*11,4	*11,4	*9,1	*9,1						*6,5	*6,5	8,8	



- Notes:
1. The above loads are in compliance with SAE and ISO Hydraulic Excavator Lift Capacity Standards.
  2. They do not exceed 87% of hydraulic lifting capacity or 75% of tipping load.
  3. Rated loads marked with an asterisk (\*) are limited by hydraulic capacity rather than tipping load.



## Lifting capacity EC700BHR

At the arm end without bucket.

For lifting capacity including bucket, simply subtract actual weight of the direct fit bucket or the bucket with quick fit from the following values.























 Across undercarriage  Along undercarriage	Lifting hook related to ground level	0,0 m		1,5 m		3,0 m		4,5 m		6,0 m		7,5 m		9,0 m		10,5 m		12,0 m		Maximum reach									
																						Max. m							
Undercarriage mechanically retractable	9,0 m/t											*17,4	*17,4							*15,9	*15,9	8,1							
	7,5 m/t											*17,7	*17,7	*16,3	14,4						*15,3	14,1	9,1						
	6,0 m/t											*18,7	*18,7	*16,5	14,1						*15,1	12,1	9,8						
Bent boom 7,7m	4,5 m/t							*29,4	*29,4	*22,4	*22,4	*18,7	*18,7	*16,5	14,1						*15,4	10,4	10,2						
	3,0 m/t									*27,0	23,3	*21,1	17,0	*17,7	13,0							15,4	10,4	10,4					
Arm 2,9m	1,5 m/t									*27,7	22,2	*21,8	16,2	*17,9	12,5							15,2	10,3	10,3					
	0,0 m/t									*27,0	21,7	*21,6	15,8	*17,7	12,2							*15,3	10,5	10,0					
Double grouser shoes 650mm	-1,5 m/t							*30,3	*30,3	*25,3	21,6	*20,5	15,6	*16,5	12,1							*15,0	11,3	9,5					
	-3,0 m/t									*27,2	*27,2	*26,4	*26,4	*22,3	21,9	*18,1	15,7						14,4	12,9	8,7				
Counterweight 10 750kg	-4,5 m/t									*20,5	*20,5	*17,4	*17,4	*13,0	*13,0								*12,8	*12,8	7,5				
	9,0 m/t																						*12,4	*12,4	8,8				
Undercarriage mechanically retractable	7,5 m/t												*16,7	*16,7	*15,3	14,8						*12,0	*12,0	9,7					
	6,0 m/t										*21,0	*21,0	*17,8	*17,8	*15,8	14,4							*12,0	11,2	10,3				
	4,5 m/t										*23,7	*23,7	*19,2	18,4	*16,5	13,8	*14,7	10,6				*12,2	10,2	10,7					
Bent boom 7,7m	3,0 m/t										*24,0	24,0	*20,5	17,3	*17,2	13,2	*15,0	10,3					*12,8	9,7	10,9				
	1,5 m/t										*27,4	22,6	*21,4	16,4	*17,7	12,6	14,9	10,0					*13,7	9,5	10,9				
Arm 3,55m	0,0 m/t									*20,5	*20,5	*27,4	21,8	*21,7	15,8	*17,7	12,2	14,6	9,8				14,5	9,7	10,6				
	-1,5 m/t							*17,2	*17,2	*30,8	*30,8	*26,2	21,5	*21,0	15,5	*17,1	12,0							14,4	10,3	10,1			
Double grouser shoes 650mm	-3,0 m/t							*29,0	*29,0	*29,4	*29,4	*23,8	21,6	*19,2	15,5	*15,2	12,1							14,1	11,5	9,4			
	-4,5 m/t							*27,6	*27,6	*24,0	*24,0	*19,8	*19,8	*15,7	*15,7									*13,2	*13,2	8,3			
Counterweight 10 750kg	-6,0 m/t									*15,8	*15,8	*12,9	*12,9											*10,8	*10,8	6,7			
	10,5 m/t																							*10,7	*10,7	8,3			
Undercarriage mechanically retractable	9,0 m/t														*13,1	*13,1							*10,0	*10,0	9,5				
	7,5 m/t														*14,3	*14,3								*9,7	*9,7	10,4			
	6,0 m/t												*16,6	*16,6	*14,9	14,6	*13,4	11,1						*9,7	*9,7	11,0			
Bent boom 7,7m	4,5 m/t							*29,7	*29,7	*22,2	*22,2	*18,2	*18,2	*15,7	14,0	*14,1	10,8							*9,9	9,3	11,3			
	3,0 m/t										*24,8	24,6	*19,7	17,6	*16,6	13,3	*14,5	10,4						*10,3	8,8	11,5			
Arm 4,2m	1,5 m/t										*26,6	22,8	*20,8	16,5	*17,2	12,6	*14,8	10,0						*11,0	8,7	11,5			
	0,0 m/t									*22,4	*22,4	*27,2	21,8	*21,4	15,8	*17,5	12,1	14,5	9,7					*12,0	8,8	11,2			
Double grouser shoes 650mm	-1,5 m/t							*16,9	*16,9	*29,5	*29,5	*26,6	21,3	*21,1	15,4	*17,2	11,8	*14,1	9,5					*13,5	9,2	10,8			
	-3,0 m/t							20,4	*20,4	*25,7	*25,7	*31,5	*31,5	*24,8	21,2	*19,9	15,2	*16,0	11,8						*13,3	10,2	10,1		
Counterweight 10 750kg	-4,5 m/t							*33,4	*33,4	*26,8	*26,8	*21,6	21,5	*17,2	15,4	*13,0	12,1							*12,8	12,0	9,1			
	-6,0 m/t									*20,0	*20,0	*16,2	*16,2	*11,9	*11,9										*11,4	*11,4	7,6		
Undercarriage mechanically retractable	12,0 m/t																							*21,8	*21,8	5,9			
	10,5 m/t										*23,2	*23,2	*20,3	19,4											*18,1	17,9	7,8		
	9,0 m/t										*23,3	*23,3	*20,0	19,5	*17,7	13,9									*16,4	13,6	9,1		
Straight boom 8,3m	7,5 m/t							*29,1	*29,1	*24,6	*24,6	*20,4	18,9	*17,6	13,9										*15,6	11,4	10,0		
	6,0 m/t										*26,3	25,4	*21,1	18,0	*17,8	13,4	15,1	10,3								14,8	10,1	10,6	
Arm 2,9m	4,5 m/t													*21,7	16,9	*18,0	12,9	14,9	10,1							13,8	9,3	11,0	
	3,0 m/t													*21,8	16,0	*17,9	12,3	14,6	9,8							*13,3	8,9	11,2	
Double grouser shoes 650mm	1,5 m/t													*21,0	15,3	*17,2	11,9	*14,0	9,6							*11,2	8,9	11,1	
	0,0 m/t													*19,2	15,1	*15,9	11,7	*12,4	9,5							*12,4	9,1	10,9	
Counterweight 10 750kg	-1,5 m/t											*18,5	*18,5	*16,5	15,1	*13,6	11,7									*9,6	*9,6	10,4	
	-3,0 m/t											*11,1	*11,1	*13,9	*13,9	*12,6	*12,6	*9,8	*9,8							*7,3	*7,3	9,7	
Counterweight 10 750kg	-4,5 m/t											*7,7	*7,7	*6,9	*6,9											*4,0	*4,0	8,6	
	12,0 m/t																										15,9	15,9	7,0
Undercarriage mechanically retractable	10,5 m/t												18,9	18,9												13,8	13,8	8,6	
	9,0 m/t													19,2	19,2	17,0	14,4									12,7	12,1	9,8	
	7,5 m/t										20,6	20,6	19,7	19,4	17,1	14,2	14,4	10,7								12,2	10,3	10,7	
Straight boom 8,3m	6,0 m/t										25,4	25,4	20,6	18,4	17,4	13,7	15,1	10,5								12,0	9,2	11,2	
	4,5 m/t											27,0	24,1	21,3	17,3	17,7	13,1	15,1	10,2							12,0	8,6	11,6	
Arm 3,55m	3,0 m/t													*21,7	16,2	17,8	12,5	14,7	9,9							12,3	8,2	11,7	
	1,5 m/t													21,3	15,5	17,5	12,0	14,4	9,6							11,8	8,2	11,7	
Double grouser shoes 650mm	0,0 m/t										24,1	20,8	20,0	15,0	16,5	11,7	13,3	9,4								10,8	8,4	11,5	
	-1,5 m/t											20,8	17,8	14,9	14,6	11,6	11,3	9,4								9,6	8,9	11,0	
Counterweight 10 750kg	-3,0 m/t									16,0	16,0	16,4	16,4	14,4	14,4	11,6	11,6										7,8	7,8	10,3
	-4,5 m/t									9,4	9,4	10,8	10,8	9,6	9,6	6,5	6,5										5,0	5,0	9,4
Undercarriage mechanically retractable	12,0 m/t													*15,0	*15,0												*12,4	*12,4	8,0
	10,5 m/t													*15,8	*15,8	*14,0	*14,0										*11,0	*11,0	9,5
	9,0 m/t													*15,6	*15,6	*15,7	14,8	*11,0	10,8								*10,3	*10,3	10,6
Straight boom 8,3m	7,5 m/t													*16,6	*16,6	*16,4	14,4	*14,6	10,9								*9,9	9,2	11,3
	6,0 m/t										22,3	*22,3	*19,8	18,4	*16,8	13,9	*14,7	10,6									*9,7	8,3	11,9
Arm 4,2m	4,5 m/t										26,1	24,7	*20,7	17,6	*17,3	13,2	*14,8	10,2	12,0	8,1							*9,7	7,8	12,2
	3,0 m/t											27,2	22,7	*21,3	16,4	*17,5	12,5	14,7	9,8	11,9	7,9						*9,9	7,5	12,4
Double grouser shoes 650mm	1,5 m/t											26,9	21,3	*21,3	15,5	*17,4	11,9	14,3	9,5	11,7	7,7						*10,3	7,4	12,3
	0,0 m/t											25,2	20,6	*20,4	14,9	*16,7	11,5	*13,7	9,2	*10,5	7,6						*10,2	7,5	12,1
Counterweight 10 750kg	-1,5 m/t											17,1	*17,1	22,4	20,5	*18,6	14,7	*15,2	11,3	*12,2	9,1								



# Lifting capacity EC700BHR

At the arm end without bucket.

For lifting capacity including bucket, simply subtract actual weight of the direct fit bucket or the bucket with quick fit from the following values.

 Across undercarriage  Along undercarriage	Lifting hook related to ground level	0,0 m		1,5 m		3,0 m		4,5 m		6,0 m		7,5 m		9,0 m		10,5 m		12,0 m		Maximum reach						
																						Max. m				
Undercarriage mechanically retractable	9,0 m/t												*17,4	*17,4							*15,9	*15,9	8,1			
	7,5 m/t													*17,7	*17,7	*16,3	14,5					*15,3	14,2	9,1		
Bent boom 7,7m	6,0 m/t																					*15,1	12,3	9,8		
	4,5 m/t								*29,4	*29,4	*22,4	*22,4	*18,7	*18,7	*16,5	14,2						*15,4	11,1	10,2		
Arm 2,9m	3,0 m/t																					*15,5	10,6	10,4		
	1,5 m/t																						15,4	10,4	10,3	
Double grouser shoes 750mm	0,0 m/t																						*15,3	10,6	10,0	
	-1,5 m/t																						*15,0	11,4	9,5	
Counterweight 10 750kg	-3,0 m/t																						*14,4	13,0	8,7	
	-4,5 m/t																						*12,8	*12,8	7,5	
Undercarriage mechanically retractable	9,0 m/t																						*12,4	*12,4	8,8	
	7,5 m/t																						*12,0	*12,0	9,7	
Bent boom 7,7m	6,0 m/t																						*12,0	11,3	10,3	
	4,5 m/t																						*12,2	10,3	10,7	
Arm 3,55m	3,0 m/t																						*12,8	9,8	10,9	
	1,5 m/t																						*13,7	9,6	10,9	
Double grouser shoes 750mm	0,0 m/t																						*14,5	9,8	10,6	
	-1,5 m/t																						*14,4	10,4	10,1	
Counterweight 10 750kg	-3,0 m/t																						*14,1	11,6	9,4	
	-4,5 m/t																						*13,2	*13,2	8,3	
	-6,0 m/t																						*10,8	*10,8	6,7	
	Undercarriage mechanically retractable	10,5 m/t																						*10,7	*10,7	8,3
9,0 m/t																							*10,0	*10,0	9,5	
Bent boom 7,7m	7,5 m/t																							*9,7	*9,7	10,4
	6,0 m/t																							*9,7	*9,7	11,0
Arm 4,2m	4,5 m/t																							*9,9	9,4	11,3
	3,0 m/t																							*10,3	8,9	11,5
Double grouser shoes 750mm	1,5 m/t																							*11,0	8,8	11,5
	0,0 m/t																							*12,0	8,9	11,2
Counterweight 10 750kg	-1,5 m/t																							*13,5	9,3	10,8
	-3,0 m/t																							*13,3	10,3	10,1
	-4,5 m/t																							*12,8	12,1	9,1
	-6,0 m/t																							*11,4	*11,4	7,6
Undercarriage mechanically retractable	12,0 m/t																							*21,8	*21,8	5,9
	10,5 m/t																							*18,1	18,0	7,8
Straight boom 8,3m	9,0 m/t																							*16,4	13,7	9,1
	7,5 m/t																							*15,6	11,5	10,0
Arm 2,9m	6,0 m/t																							*15,0	10,2	10,6
	4,5 m/t																							*14,0	9,4	11,0
Double grouser shoes 750mm	3,0 m/t																							*13,3	9,0	11,2
	1,5 m/t																							*12,4	9,0	11,1
Counterweight 10 750kg	0,0 m/t																							*11,2	9,2	10,9
	-1,5 m/t																							*9,6	*9,6	10,4
	-3,0 m/t																							*7,3	*7,3	9,7
	-4,5 m/t																							*4,0	*4,0	8,6
Undercarriage mechanically retractable	12,0 m/t																							*15,9	*15,9	7,0
	10,5 m/t																							*13,8	*13,8	8,6
Straight boom 8,3m	9,0 m/t																							*12,7	12,2	9,8
	7,5 m/t																							*12,2	10,4	10,7
Arm 3,55m	6,0 m/t																							*12,0	9,3	11,2
	4,5 m/t																							*12,0	8,7	11,6
Double grouser shoes 750mm	3,0 m/t																							*12,3	8,3	11,7
	1,5 m/t																							*11,8	8,3	11,7
Counterweight 10 750kg	0,0 m/t																							*10,8	8,5	11,5
	-1,5 m/t																							*9,6	9,0	11,0
	-3,0 m/t																							*7,8	*7,8	10,3
	-4,5 m/t																							*5,0	*5,0	9,4
Undercarriage mechanically retractable	12,0 m/t																							*12,4	*12,4	8,0
	10,5 m/t																							*11,0	*11,0	9,5
Straight boom 8,3m	9,0 m/t																							*10,3	*10,3	10,6
	7,5 m/t																							*9,9	9,3	11,3
Arm 4,2m	6,0 m/t																							*9,7	8,4	11,9
	4,5 m/t																							*9,7	7,9	12,2
Double grouser shoes 750mm	3,0 m/t																							*9,9	7,6	12,4
	1,5 m/t																							*11,8	7,8	12,3
Counterweight 10 750kg	0,0 m/t																							*10,2	7,6	12,1
	-1,5 m/t																							*9,1	8,1	11,7
	-3,0 m/t																							*7,7	*7,7	11,0
	-4,5 m/t																							*5,5	*5,5	10,1
	-6,0 m/t																							*3,7	*3,7	8,5























- Notes:
- The above loads are in compliance with SAE and ISO Hydraulic Excavator Lift Capacity Standards.
  - They do not exceed 87% of hydraulic lifting capacity or 75% of tipping load.
  - Rated loads marked with an asterisk (\*) are limited by hydraulic capacity rather than tipping load.
  - CWT weight: include support & ETC weight 500kg



# Lifting capacity EC700BHR

At the arm end without bucket.























For lifting capacity including bucket, simply subtract actual weight of the direct fit bucket or the bucket with quick fit from the following values.

 Across undercarriage  Along undercarriage	Lifting hook related to ground level	0,0 m		1,5 m		3,0 m		4,5 m		6,0 m		7,5 m		9,0 m		10,5 m		12,0 m		Maximum reach		Max. m				
																										
Undercarriage hydraulically retractable	9,0 m/t												*17,4	*17,4							*15,9	*15,9	8,1			
	7,5 m/t												*17,7	*17,7	*16,3	14,4						*15,3	14,1	9,1		
	6,0 m/t														*16,5	14,1						*15,1	12,1	9,8		
Bent boom 7,7m	4,5 m/t							*29,4	*29,4	*22,4	*22,4	*18,7	*18,7	*16,5	14,1							*15,4	11,0	10,2		
	3,0 m/t									*27,0	23,3	*21,1	17,0	*17,7	13,0								15,4	10,4	10,4	
Arm 2,9m	1,5 m/t									*27,7	22,2	*21,8	16,2	*17,9	12,5								15,2	10,3	10,3	
	0,0 m/t									*27,0	21,7	*21,6	15,8	*17,7	12,2								*15,3	10,5	10,0	
Double grouser shoes 650mm	-1,5 m/t							*30,3	*30,3	*25,3	21,6	*20,5	15,6	*16,5	12,1								*15,0	11,3	9,5	
	-3,0 m/t							*27,2	*27,2	*26,4	*26,4	*22,3	21,9	*18,1	15,7									*14,4	12,9	8,7
Counterweight 10 750kg	-4,5 m/t							*20,5	*20,5	*17,4	*17,4	*13,0	*13,0										*12,8	*12,8	7,5	
	9,0 m/t																							*12,4	*12,4	8,8
Undercarriage hydraulically retractable	7,5 m/t												*16,7	*16,7	*15,3	14,8							*12,0	*12,0	9,7	
	6,0 m/t									*21,0	*21,0	*17,8	*17,8	*15,8	14,4								*12,0	11,2	10,3	
Bent boom 7,7m	4,5 m/t									*23,7	*23,7	*19,2	18,4	*16,5	13,8	*14,7	10,6						*12,2	10,2	10,7	
	3,0 m/t									*26,1	24,0	*20,5	17,3	*17,2	13,2	*15,0	10,3						*12,8	9,7	10,9	
Arm 3,55m	1,5 m/t									*27,4	22,6	*21,4	16,4	*17,7	12,6	14,9	10,0						*13,7	9,5	10,9	
	0,0 m/t							*20,5	*20,5	*27,4	21,8	*21,7	15,8	*17,7	12,2	14,6	9,8							14,5	9,7	10,6
Double grouser shoes 650mm	-1,5 m/t							*17,2	*17,2	*30,8	*30,8	*26,2	21,5	*21,0	15,5	*17,1	12,0							*14,4	10,3	10,1
	-3,0 m/t							*29,0	*29,0	*29,4	*29,4	*23,8	21,6	*19,2	15,5	*15,2	12,1							*14,1	11,5	9,4
Counterweight 10 750kg	-4,5 m/t							*27,6	*27,6	*24,0	*24,0	*19,8	19,8	*15,7	*15,7									*13,2	*13,2	8,3
	-6,0 m/t									*15,8	*15,8	*12,9	*12,9											*10,8	*10,8	6,7
Undercarriage hydraulically retractable	10,5 m/t																						*10,7	*10,7	8,3	
	9,0 m/t														*13,1	*13,1							*10,0	*10,0	9,5	
Bent boom 7,7m	7,5 m/t														*14,3	*14,3							*9,7	*9,7	10,4	
	6,0 m/t												*16,6	*16,6	*14,9	14,6	*13,4	11,1					*9,7	*9,7	11,0	
Arm 4,2m	4,5 m/t							*29,7	*29,7	*22,2	*22,2	*18,2	*18,2	*15,7	14,0	*14,1	10,8						*9,9	9,3	11,3	
	3,0 m/t									*24,8	24,6	*19,7	17,6	*16,6	13,3	*14,5	10,4						*10,3	8,8	11,5	
Double grouser shoes 650mm	1,5 m/t									*26,6	22,8	*20,8	16,5	*17,2	12,6	*14,8	10,0						*11,0	8,7	11,5	
	0,0 m/t							*22,4	*22,4	*27,2	21,8	*21,4	15,8	*17,5	12,1	14,5	9,7							*12,0	8,8	11,2
Counterweight 10 750kg	-1,5 m/t							*16,9	*16,9	*29,5	*29,5	*26,6	21,3	*21,1	15,4	*17,2	11,8	*14,1	9,5					*13,5	9,2	10,8
	-3,0 m/t							*20,4	*20,4	*25,7	*25,7	*31,5	*31,5	*24,8	21,2	*19,9	15,2	*16,0	11,8					*13,3	10,2	10,1
Undercarriage hydraulically retractable	-4,5 m/t							*33,4	*33,4	*26,8	*26,8	*21,6	21,5	*17,2	15,4	*13,0	12,1							*12,8	12,0	9,1
	-6,0 m/t									*19,9	*19,9	*16,2	*16,2	*12,0	*12,0									*11,4	*11,4	7,6
Straight boom 8,3m	12,0 m/t																							*21,8	*21,8	5,9
	10,5 m/t									*23,2	*23,2	*20,3	19,4											*18,1	17,9	7,8
Arm 4,2m	9,0 m/t									*23,3	*23,3	*20,0	19,5	*17,7	13,9									*16,4	13,6	9,1
	7,5 m/t							*29,1	*29,1	*24,6	*24,6	*20,4	18,9	*17,6	13,9									*15,6	11,4	10,0
Double grouser shoes 650mm	6,0 m/t									*26,3	25,4	*21,1	18,0	*17,8	13,4	15,1	10,3							*14,8	10,1	10,6
	4,5 m/t													*21,7	16,9	*18,0	12,9	14,9	10,1					*13,8	9,3	11,0
Counterweight 10 750kg	3,0 m/t													*21,8	16,0	*17,9	12,3	14,6	9,8					*13,3	8,9	11,2
	1,5 m/t													*21,0	15,3	*17,2	11,9	*14,0	9,6					*12,4	8,9	11,1
Undercarriage hydraulically retractable	0,0 m/t													*19,2	15,1	*15,9	11,7	*12,4	9,5					*11,2	9,1	10,9
	-1,5 m/t									*18,5	*18,5	*16,5	15,1	*13,6	11,7									*9,6	*9,6	10,4
Counterweight 10 750kg	-3,0 m/t									*11,1	*11,1	*13,9	*13,9	*12,6	*12,6	*9,8	*9,8							*7,3	*7,3	9,7
	-4,5 m/t									*28,3	*28,3			*7,7	*7,7	*6,9	*6,9							*4,0	*4,0	8,6
Straight boom 8,3m	12,0 m/t																							*15,9	*15,9	7,0
	10,5 m/t													*18,9	*18,9									*13,8	*13,8	8,6
Arm 3,55m	9,0 m/t													*19,2	*19,2	*17,0	14,4							*12,7	12,1	9,8
	7,5 m/t									*20,6	*20,6	*19,7	19,4	*17,1	14,2	*14,4	10,7							*12,2	10,3	10,7
Double grouser shoes 650mm	6,0 m/t									*25,4	*25,4	*20,6	18,4	*17,4	13,7	*15,1	10,5							*12,0	9,2	11,2
	4,5 m/t									*27,0	24,1	*21,3	17,3	*17,7	13,1	15,1	10,2							*12,0	8,6	11,6
Counterweight 10 750kg	3,0 m/t													*21,7	16,2	*17,8	12,5	14,7	9,9					*12,3	8,2	11,7
	1,5 m/t													*21,3	15,5	*17,5	12,0	14,4	9,6					*11,8	8,2	11,7
Undercarriage hydraulically retractable	0,0 m/t									*24,1	20,8	*20,0	15,0	*16,5	11,7	*13,3	9,4							*10,8	8,4	11,5
	-1,5 m/t									*20,8	*20,8	*17,8	14,9	*14,6	11,6	*11,3	9,4							*9,6	8,9	11,0
Counterweight 10 750kg	-3,0 m/t									*16,0	*16,0	*16,4	*16,4	*14,4	*14,4	*11,6	*11,6							*7,8	*7,8	10,3
	-4,5 m/t									*9,4	*9,4	*10,8	*10,8	*9,6	*9,6	*6,5	*6,5							*5,0	*5,0	9,4
Straight boom 8,3m	12,0 m/t																							*12,4	*12,4	8,0
	10,5 m/t														*15,8	*15,8	*14,0	*14,0						*11,0	*11,0	9,5
Arm 4,2m	9,0 m/t														*15,6	*15,6	*15,7	14,8	*11,0	10,8				*10,3	*10,3	10,6
	7,5 m/t														*16,6	*16,6	*16,4	14,4	*14,6	10,9				*9,9	9,2	11,3
Double grouser shoes 650mm	6,0 m/t									*22,3	*22,3	*19,8	18,7	*16,8	13,9	*14,7	10,6							*9,7	8,3	11,9
	4,5 m/t									*26,1	24,7	*20,7	17,6	*17,3	13,2	*14,8	10,2	12,0	8,1					*9,7	7,8	12,2
Counterweight 10 750kg	3,0 m/t									*27,2	22,7	*21,3	16,4	*17,5	12,5	14,7	9,8	11,9	7,9					*9,9	7,5	12,4
	1,5 m/t									*26,9	21,3	*21,3	15,5	*17,4	11,9	14,3	9,5	11,7	7,7					*10,3	7,4	12,3
Undercarriage hydraulically retractable	0,0 m/t									*25,2	20,6	*20,4	14,9	*16,7	11,5	*13,7	9,2	*10,5	7,6							

## Lifting capacity EC700BHR

At the arm end without bucket.























For lifting capacity including bucket, simply subtract actual weight of the direct fit bucket or the bucket with quick fit from the following values.

 Across undercarriage  Along undercarriage	Lifting hook related to ground level	0,0 m		1,5 m		3,0 m		4,5 m		6,0 m		7,5 m		9,0 m		10,5 m		12,0 m		Maximum reach			
																						Max. m	
Undercarriage hydraulically retractable	9,0 m/t											*17,4	*17,4							*15,9	*15,9	8,1	
	7,5 m/t											*17,7	*17,7	*16,3	14,5						*15,3	14,2	9,1
	6,0 m/t																				*15,1	12,3	9,8
Bent boom 7,7m	4,5 m/t							*29,4	*29,4	*22,4	*22,4	*18,7	*18,7	*16,5	14,2						*15,4	11,1	10,2
	3,0 m/t									*27,0	23,6	*21,1	17,2	*17,7	13,1						*15,5	10,6	10,4
Arm 2,9m	1,5 m/t									*27,0	22,4	*21,8	16,4	*17,9	12,7						15,4	10,4	10,3
	0,0 m/t									*27,0	21,9	*21,6	15,9	*17,7	12,4						*15,3	10,6	10,0
Double grouser shoes 750mm	-1,5 m/t							*30,3	*30,3	*25,3	21,8	*20,5	15,8	*16,5	12,3						*15,0	11,4	9,5
	-3,0 m/t					*27,2	*27,2	*26,4	*26,4	*22,3	22,1	*18,1	15,9								*14,4	13,0	8,7
Counterweight 10 750kg	-4,5 m/t							*20,5	*20,5	*17,4	*17,4	*13,0	*13,0								*12,8	*12,8	7,5
	9,0 m/t																						
Undercarriage hydraulically retractable	7,5 m/t												*16,7	*16,7	*15,3	14,9					*12,4	*12,4	8,8
	6,0 m/t																				*12,0	*12,0	9,7
	6,0 m/t									*21,0	*21,0	*17,8	*17,8	*15,8	14,5						*12,0	11,3	10,3
Bent boom 7,7m	4,5 m/t									*23,7	*23,7	*19,2	18,6	*16,5	14,0	*14,7	10,8				*12,2	10,3	10,7
	3,0 m/t									*27,0	24,2	*20,5	17,5	*17,2	13,3	*15,0	10,4				*12,8	9,8	10,9
Arm 3,55m	1,5 m/t									*27,4	22,8	*21,4	16,6	*17,7	12,8	15,0	10,1				*13,7	9,6	10,9
	0,0 m/t							*20,5	*20,5	*27,4	22,0	*21,7	16,0	*17,7	12,4	*14,7	9,9				*14,5	9,8	10,6
Double grouser shoes 750mm	-1,5 m/t					*17,2	*17,2	*30,8	*30,8	*26,2	21,7	*21,0	15,7	*17,1	12,2						*14,4	10,4	10,1
	-3,0 m/t					*29,0	*29,0	*29,4	*29,4	*23,8	21,8	*19,2	15,7	*15,2	12,2						*14,1	11,6	9,4
Counterweight 10 750kg	-4,5 m/t					*27,6	*27,6	*24,0	*24,0	*19,8	*19,8	*15,7	*15,7								*13,2	*13,2	8,3
	-6,0 m/t							*15,8	*15,8	*12,9	*12,9										*10,8	*10,8	6,7
Undercarriage hydraulically retractable	10,5 m/t																				*10,7	*10,7	8,3
	9,0 m/t														*13,1	*13,1					*10,0	*10,0	9,5
	7,5 m/t														*14,3	*14,3					*9,7	*9,7	10,4
Bent boom 7,7m	6,0 m/t												*16,6	*16,6	*14,9	14,8	*13,4	11,2			*9,7	*9,7	11,0
	4,5 m/t							*29,7	*29,7	*22,2	*22,2	*18,2	*18,2	*15,7	14,1	*14,1	10,9				*9,9	9,4	11,3
Arm 4,2m	3,0 m/t									*24,8	24,8	*19,7	17,7	*16,6	13,4	*14,5	10,5				*10,3	8,9	11,5
	1,5 m/t									*26,6	23,1	*20,8	16,7	*17,2	12,8	*14,8	10,1				*11,0	8,8	11,5
Double grouser shoes 750mm	0,0 m/t							*22,4	*22,4	*27,2	22,0	*21,4	16,0	*17,5	12,3	14,7	9,8				*12,0	8,9	11,2
	-1,5 m/t					*16,9	*16,9	*29,5	*29,5	*26,6	21,5	*21,1	15,5	*17,2	12,0	*14,1	9,6				*13,5	9,3	10,8
Counterweight 10 750kg	-3,0 m/t			*20,4	*20,4	*25,7	*25,7	*31,5	*31,5	*24,8	21,4	*19,9	15,4	*16,0	11,9						*13,3	10,3	10,1
	-4,5 m/t					*33,4	*33,4	*26,8	*26,8	*21,6	*21,6	*17,2	15,6	*13,0	12,2						*12,8	12,1	9,1
Counterweight 10 750kg	-6,0 m/t							*19,9	*19,9	*16,2	*16,2	*11,9	*11,9								*11,4	*11,4	7,6
	12,0 m/t																				*21,8	*21,8	5,9
Undercarriage hydraulically retractable	10,5 m/t									*23,2	*23,2	*20,3	19,6								*18,1	18,0	7,8
	9,0 m/t									*23,3	*23,3	*20,0	19,7	*17,7	14,1						*16,4	13,7	9,1
	7,5 m/t							*29,1	*29,1	*24,6	*24,6	*20,4	19,1	*17,6	14,0						*15,6	11,5	10,0
Straight boom 8,3m	6,0 m/t									*26,3	25,6	*21,1	18,1	*17,8	13,6	15,3	10,4				*15,0	10,2	10,6
	4,5 m/t													*21,7	17,1	*18,0	13,0	15,1	10,2		*14,0	9,4	11,0
Arm 2,9m	3,0 m/t													*21,8	16,1	*17,9	12,5	14,8	9,9		*13,3	9,0	11,2
	1,5 m/t													*21,0	15,5	*17,2	12,1	*14,0	9,7		*12,4	9,0	11,1
Double grouser shoes 750mm	0,0 m/t													*19,2	15,2	*15,9	11,8	*12,4	9,6		*11,2	9,2	10,9
	-1,5 m/t									*18,5	*18,5	*16,5	15,2	*13,6	11,8						*9,6	*9,6	10,4
Counterweight 10 750kg	-3,0 m/t							*11,1	*11,1	*13,9	*13,9	*12,6	*12,6	*9,8	*9,8						*7,3	*7,3	9,7
	-4,5 m/t			*28,3	*28,3					*7,7	*7,7	*6,9	*6,9								*4,0	*4,0	8,6
Undercarriage hydraulically retractable	12,0 m/t																				*15,9	*15,9	7,0
	10,5 m/t													*18,9	*18,9						*13,8	*13,8	8,6
	9,0 m/t													*19,2	*19,2	*17,0	14,6				*12,7	12,2	9,8
Straight boom 8,3m	7,5 m/t									*20,6	*20,6	*19,7	19,5	*17,1	14,3	*14,4	10,8				*12,2	10,4	10,7
	6,0 m/t									*25,4	*25,4	*20,6	18,6	*17,4	13,8	*15,1	10,6				*12,0	9,3	11,2
Arm 3,55m	4,5 m/t									*27,0	24,3	*21,3	17,4	*17,7	13,2	*15,1	10,3				*12,0	8,7	11,6
	3,0 m/t													*21,7	16,4	*17,8	12,6	14,8	10,0		*12,3	8,3	11,7
Double grouser shoes 750mm	1,5 m/t													*21,3	15,6	*17,5	12,1	*14,4	9,7		*11,8	8,3	11,7
	0,0 m/t									*24,1	21,0	*20,0	15,2	*16,5	11,8	*13,3	9,5				*10,8	8,5	11,5
Counterweight 10 750kg	-1,5 m/t									*20,8	*20,8	*17,8	15,1	*14,6	11,7	*11,3	9,5				*9,6	9,0	11,0
	-3,0 m/t							*16,0	*16,0	*16,4	*16,4	*14,4	*14,4	*11,6	*11,6						*7,8	*7,8	10,3
Counterweight 10 750kg	-4,5 m/t							*9,4	*9,4	*10,8	*10,8	*9,6	*9,6	*6,5	*6,5						*5,0	*5,0	9,4
	12,0 m/t													*15,0	*15,0						*12,4	*12,4	8,0
Undercarriage hydraulically retractable	10,5 m/t													*15,8	*15,8	*14,0	*14,0				*11,0	*11,0	9,5
	9,0 m/t													*15,6	*15,6	*15,7	14,9	*11,0	11,0		*10,3	*10,3	10,6
	7,5 m/t													*16,6	*16,6	*16,4	14,6	*14,6	11,0		*9,9	9,3	11,3
Straight boom 8,3m	6,0 m/t									*22,3	*22,3	*19,8	18,9	*16,8	14,0	*14,7	10,7				*9,7	8,4	11,9
	4,5 m/t									*26,1	25,0	*20,7	17,7	*17,3	13,3	*14,8	10,3	12,2	8,1		*9,7	7,9	12,2
Arm 4,2m	3,0 m/t									*27,2	22,9	*21,3	16,6	*17,5	12,6	*14,8	9,9	12,0	8,0		*9,9	7,6	12,4
	1,5 m/t									*26,9	21,5	*21,3	15,7	*17,4	12,1	14,5	9,6	*11,8	7,8	*10,3	*10,3	7,5	12,3
Double grouser shoes 750mm	0,0 m/t									*25,2	20,8	*20,4	15,1	*16,7	11,7	*13,7	9,3	*10,5	7,7	*10,2	7,6	12,1	
	-1,5 m/t									*17,1	*17,1	*22,4	20,7	*18,6	14,8	*15,2	11,5	*12,2	9,2		*9,1	8,1	11,7
Counterweight 10 750kg	-3,0 m/t					*15,5	*15,5	*20,0	*20,0	*18,5	*18,5	*15,7	14,9	*12,8	11,5	*9,5	9,4				*7,7	*7,7	11,0
	-4,5 m/t									*13,5	*13,5	*13,4	*13,4	*11,6	*11,6	*9,0	*9,0				*5,5	*5,5	10,1
Counterweight 10 750																							

# Lifting capacity EC700BHR

At the arm end without bucket.

For lifting capacity including bucket, simply subtract actual weight of the direct fit bucket or the bucket with quick fit from the following values.

 Across undercarriage  Along undercarriage	Lifting hook related to ground level	0,0 m		1,5 m		3,0 m		4,5 m		6,0 m		7,5 m		9,0 m		10,5 m		12,0 m		Maximum reach		Max. m		
																								
Undercarriage hydraulically retractable	9,0 m/t												*17,4	*17,4							*15,9	*15,9	8,1	
	7,5 m/t												*17,7	*17,7	*16,3	14,7						*15,3	14,4	9,1
	6,0 m/t								*29,4	*29,4	*22,4	*22,4	*18,7	*18,7	*16,5	14,4						*15,1	12,4	9,8
Bent boom 7,7m	4,5 m/t									*24,9	*24,9	*20,0	18,4	*17,1	13,9							*15,4	11,3	10,2
	3,0 m/t									*27,0	23,9	*21,1	17,4	*17,7	13,3							*15,5	10,7	10,4
Arm 2,9m	1,5 m/t									*27,7	22,8	*21,8	16,6	*17,9	12,9							*15,4	10,6	10,3
	0,0 m/t									*27,0	22,3	*21,6	16,2	*17,7	12,6							*15,3	10,8	10,0
Double grouser shoes 900mm	-1,5 m/t							*30,3	*30,3	*25,3	22,2	*20,5	16,0	*16,5	12,5							*15,0	11,6	9,5
	-3,0 m/t					*27,2	*27,2	*26,4	*26,4	*22,3	*22,3	*18,1	16,2									*14,4	13,2	8,7
Counterweight 10 750kg	-4,5 m/t							*20,5	*20,5	*17,4	*17,4	*13,0	*13,0									*12,8	*12,8	7,5
	9,0 m/t																					*12,8	*12,4	8,8
Undercarriage hydraulically retractable	7,5 m/t												*16,7	*16,7	*15,3	15,1						*12,0	*12,0	9,7
	6,0 m/t									*21,0	*21,0	*17,8	*17,8	*15,8	14,7							*12,0	11,5	10,3
	4,5 m/t									*23,7	*23,7	*19,2	18,9	*16,5	14,1	*14,7	10,9					*12,2	10,5	10,7
Bent boom 7,7m	3,0 m/t									*26,1	24,6	*20,5	17,8	*17,2	13,5	*15,0	10,6					*12,8	10,0	10,9
	1,5 m/t									*27,4	23,1	*21,4	16,8	*17,7	13,0	*15,1	10,3					*13,7	9,8	10,9
Arm 3,55m	0,0 m/t							*20,5	*20,5	*27,4	22,3	*21,7	16,2	*17,7	12,6	*14,7	10,1					*14,5	10,0	10,6
	-1,5 m/t					*17,2	*17,2	*30,8	*30,8	*26,2	22,1	*21,0	15,9	*17,1	12,4							*14,4	10,6	10,1
Double grouser shoes 900mm	-3,0 m/t					*29,0	*29,0	*29,4	*29,4	*23,8	22,2	*19,2	15,9	*15,2	12,4							*14,1	11,8	9,4
	-4,5 m/t					*27,6	*27,6	*24,0	*24,0	*19,8	*19,8	*15,7	*15,7									*13,2	*13,2	8,3
Counterweight 10 750kg	-6,0 m/t							*15,8	*15,8	*12,9	*12,9											*10,8	*10,8	6,7
	10,5 m/t																					*10,7	*10,7	8,3
Undercarriage hydraulically retractable	9,0 m/t														*13,1	*13,1						*10,0	*10,0	9,5
	7,5 m/t														*14,3	*14,3						*9,7	*9,7	10,4
	6,0 m/t												*16,6	*16,6	*14,9	*14,9	*13,4	11,4				*9,7	*9,7	11,0
Bent boom 7,7m	4,5 m/t							*29,7	*29,7	*22,2	*22,2	*18,2	*18,2	*15,7	14,3	*14,1	11,0					*9,9	9,6	11,3
	3,0 m/t									*24,8	*24,8	*19,7	18,0	*16,6	13,6	*14,5	10,6					*10,3	9,1	11,5
Arm 4,2m	1,5 m/t									*26,6	23,4	*20,8	17,0	*17,2	13,0	*14,8	10,2					*11,0	8,9	11,5
	0,0 m/t							*22,4	*22,4	*27,2	22,3	*21,4	16,2	*17,5	12,5	*14,7	9,9					*12,0	9,0	11,2
Double grouser shoes 900mm	-1,5 m/t					*16,9	*16,9	*29,5	*29,5	*26,6	21,9	*21,1	15,8	*17,2	12,2	*14,1	9,8					*13,5	9,5	10,8
	-3,0 m/t			*20,4	*20,4	*25,7	*25,7	*31,5	*31,5	*24,8	21,8	*19,9	15,6	*16,0	12,1							*13,3	10,5	10,1
Counterweight 10 750kg	-4,5 m/t					*33,4	*33,4	*26,8	*26,8	*21,6	*21,6	*17,2	15,8	*13,0	12,4							*12,8	12,3	9,1
	-6,0 m/t							*19,9	*19,9	*16,2	*16,2	*11,9	*11,9									*11,4	*11,4	7,6
Undercarriage hydraulically retractable	12,0 m/t																					*21,8	*21,8	5,9
	10,5 m/t									*23,2	*23,2	*20,3	19,9									*18,1	*18,1	7,8
	9,0 m/t									*23,3	*23,3	*20,0	19,9	*17,7	14,3							*16,4	13,9	9,1
Straight boom 8,3m	7,5 m/t							*29,1	*29,1	*24,6	*24,6	*20,4	19,3	*17,6	14,2							*15,6	11,7	10,0
	6,0 m/t									*26,3	26,0	*21,1	18,4	*17,8	13,8	*15,3	10,6					*15,1	10,3	10,6
Arm 4,2m	4,5 m/t												*21,7	17,3	*18,0	13,2	*15,2	10,3				14,2	9,6	11,0
	3,0 m/t												*21,8	16,4	*17,9	12,7	*14,8	10,1				*13,3	9,2	11,2
Double grouser shoes 900mm	1,5 m/t												*21,0	15,8	*17,2	12,2	*14,0	9,9				*12,4	9,1	11,1
	0,0 m/t												*19,2	15,5	*15,9	12,0	*12,4	9,8				*11,2	9,4	10,9
Counterweight 10 750kg	-1,5 m/t									*18,5	*18,5	*16,5	15,5	*13,6	12,0							*9,6	*9,6	10,4
	-3,0 m/t							*11,1	*11,1	*13,9	*13,9	*12,6	*12,6	*9,8	*9,8							*7,3	*7,3	9,7
Counterweight 10 750kg	-4,5 m/t			*28,3	*28,3					*7,7	*7,7	*6,9	*6,9									*4,0	*4,0	8,6
	12,0 m/t																					*15,9	*15,9	7,0
Undercarriage hydraulically retractable	10,5 m/t												*18,9	*18,9								*13,8	*13,8	8,6
	9,0 m/t												*19,2	*19,2	*17,0	14,8						*12,7	12,4	9,8
	7,5 m/t									*20,6	*20,6	*19,7	*19,7	*17,1	14,5	*14,4	10,9					*12,2	10,6	10,7
Straight boom 8,3m	6,0 m/t									*25,4	*25,4	*20,6	18,8	*17,4	14,0	*15,1	10,8					*12,0	9,5	11,2
	4,5 m/t									*27,0	24,6	*21,3	17,7	*17,7	13,4	*15,1	10,5					*12,0	8,8	11,6
Arm 3,55m	3,0 m/t												*21,7	16,6	*17,8	12,8	*14,9	10,1				*12,3	8,5	11,7
	1,5 m/t												*21,3	15,9	*17,5	12,3	*14,4	9,8				*11,8	8,4	11,7
Double grouser shoes 900mm	0,0 m/t									*24,1	21,4	*20,0	15,5	*16,5	12,0	*13,3	9,7					*10,8	8,6	11,5
	-1,5 m/t									*20,8	*20,8	*17,8	15,3	*14,6	11,9	*11,3	9,7					*9,6	9,2	11,0
Counterweight 10 750kg	-3,0 m/t							*16,0	*16,0	*16,4	*16,4	*14,4	*14,4	*11,6	*11,6							*7,8	*7,8	10,3
	-4,5 m/t							*9,4	*9,4	*10,8	*10,8	*9,6	*9,6	*6,5	*6,5							*5,0	*5,0	9,4
Undercarriage hydraulically retractable	12,0 m/t												*15,0	*15,0								*12,4	*12,4	8,0
	10,5 m/t												*15,8	*15,8	*14,0	*14,0						*11,0	*11,0	9,5
	9,0 m/t												*15,6	*15,6	*15,7	15,1	*11,0	*11,0				*10,3	*10,3	10,6
Straight boom 8,3m	7,5 m/t												*16,6	*16,6	*16,4	14,8	*14,6	11,1				*9,9	9,5	11,3
	6,0 m/t									*22,3	*22,3	*19,8	19,2	*16,8	14,2	*14,7	10,9					*9,7	8,6	11,9
Arm 4,2m	4,5 m/t									*26,1	25,3	*20,7	18,0	*17,3	13,5	*14,8	10,5	12,4	8,3			*9,7	8,0	12,2
	3,0 m/t									*27,2	23,2	*21,3	16,8	*17,5	12,8	*14,8	10,1	12,2	8,1			*9,9	7,7	12,4
Double grouser shoes 900mm	1,5 m/t									*26,9	21,9	*21,3	15,9	*17,4	12,3	*14,5	9,7	*11,8	7,9			*10,3	7,6	12,3
	0,0 m/t									*25,2	21,2	*20,4	15,3	*16,7	11,9	*13,7	9,5	*10,5	7,9			*10,2	7,8	12,1
Counterweight 10 750kg	-1,5 m/t									*17,1	*17,1	*22,4	21,0	*18,6	15,1	*15,2	11,7	*12,2	9,4			*9,1	8,2	11,7
	-3,0 m/t					*15,5	*15,5	*20,0	*20,0	*18,5	*18,5	*15,7	15,1	*12,8	11,7	*9,5	9,5					*7,7	*7,7	11,0
Counterweight 10 750kg	-4,5 m/t</																							

# STANDARD EQUIPMENT EC360CHR

## Engine

Turbocharged, 4 stroke diesel engine with water cooling, direct injection and charged air cooler that meets EU Stage IIIA requirements  
3-stage air filter with indicator and precleaner  
Air intake heater  
Electric engine shut-off  
Fuel filter and water separator  
Fuel filler pump: 50 l/min, with automatic shut-off  
Alternator, 80 A  
Precleaner, Cyclone

## Electric/Electronic control system

Contronics  
– Advanced mode control system  
– Self-diagnostic system  
Machine status indication  
Engine speed sensing power control  
Automatic idling system  
One-touch power boost  
Safety stop/start function  
Adjustable LCD color monitor  
Master electrical disconnect switch  
Engine restart prevention circuit  
High-capacity halogen lights:  
– Frame-mounted 2  
– Boom-mounted 4  
Batteries, 2 x 12 V / 200 Ah  
Start motor, 24 V / 7 kW  
CareTrack  
Engine emergency stop switch  
Overload Warning(TMI & Slew limitation)

## Hydraulic system

Hose rupture valve for UHR:  
boom cylinder and arm  
Hydraulic piping:  
Hammer & shear:  
– Two pump flow  
– Slope & rotator  
– Oil leak (drain) line  
– Quick fit piping  
– Additional return filter  
Overload warning device  
Automatic sensing hydraulic system  
– Summation system  
– Boom priority  
– Arm priority  
– Slew priority  
Boom and arm regeneration valves  
Slew anti-rebound valves  
Boom and arm holding valves  
Multi-stage filtering system  
Cylinder cushioning  
Cylinder contamination seals  
Auxiliary hydraulic valve  
Automatic two-speed travel motors  
Hydraulic oil, ISO VG 46

## Superstructure

Access way with handrail  
**Additional counterweight for high reach 3 800 kg**  
Full height counterweight:  
5 900 kg  
Tool storage area  
Punched metal anti-slip plates  
Undercover plate (heavy-duty 8 mm)  
HD double thickness side doors with micro mesh

## Tilting cab, and interior

Seat, mech. susp w/ heater, w/o X-Isolator  
Control Joystick with proportional control  
Air-conditioner climate control  
Hydraulic dampening cab mounts  
Adjustable operator seat and joystick control console  
AM/FM stereo with CD Player and MP3 input  
Flexible antenna  
Hydraulic safety lock lever  
Cab, all-weather sound suppressed, includes:  
– Cup holder  
– Door locks  
– Tinted glass  
– Floor mat  
– Horn  
– Large storage area  
– Pull-up type front window  
– Removable lower windshield  
– Seat belt, 3 inch retractable  
– Safety glass  
– Sun shields, front, roof, rear  
– Windshield wiper with intermittent feature  
Anti-vandalism kit assembly preparation  
Master ignition key  
Falling object guard (FOG)  
– Frame-mounted

## Undercarriage

Fixed undercarriage  
Swing ring guard  
Hydraulic track adjusters  
Greased and sealed track link  
Full track guards  
Undercover plate (heavy-duty 10 mm)

# OPTIONAL EQUIPMENT EC360CHR

## Engine

Block heater: 120 V, 240 V  
Fuel filler pump, 35 L/min  
Oil bath pre-cleaner  
Rain cap  
Diesel coolant heater, 10kW  
Water separator with heater  
Reversible cooling fan

## Electric

Extra lights:  
– Cab front top-mounted 2  
– Cab rear-mounted 1  
– Counterweight-mounted 1  
Travel alarm  
Anti-theft system  
Rotating warning beacon

## Hydraulic system

Hose rupture valve for digging boom : Arm  
Hydraulic piping:  
– Work tool management system  
(Up to 20 programmable memories)  
– Grapple for digging boom  
– Quick fit piping for digging boom

Volvo hydraulic quick fit, (S3,U36) for digging boom  
Straight travel pedal  
Hydraulic oil, ISO VG 32  
Hydraulic oil, ISO VG 68  
Hydraulic oil, biodegradable 32  
Hydraulic oil, biodegradable 46  
Hydraulic oil, longlife oil 32  
Hydraulic oil, longlife oil 46  
Hydraulic oil, longlife oil 68  
Bucket & boom cylinder guard

## Superstructure

Side Impact Protection System

## Tilting cab and interior

Seat, Mech. susp w/o heater, w/o X-Isolator  
Seat, Air susp w/ heater, w/ X-Isolator  
Seat belt, 2 inch  
Seat belt, 2 inch retractable  
Seat belt, 3 inch  
Pilot control pattern change  
Smoker kit (ashtray & lighter)  
Safety screen for front window  
Lower wiper with intermittent control

Specific key  
Opening top hatch  
Rear view mirror, Counterweight  
Rear view camera, Counterweight

## Undercarriage

### Hydraulically retractable undercarriage

## Track shoes

600/700/800/900 mm triple grouser shoes  
600 mm double grouser shoes

## Digging equipment

### Digging boom ( Straight 6,8 m, Bent 6,5 m)

Arm: 3,2 m/3,9 m  
Manual centralized lubrication

## High reach

### Boom HR-3 piece: 21 m

### Camera system for high reach equipment

## Service

Spare parts  
Tool kit, full scale  
Tool kit, daily maintenance

Standard and optional equipment may vary by market. Please consult your local Volvo dealer for details







# STANDARD EQUIPMENT EC460CHR

## Engine

Turbocharged, 4 stroke diesel engine with water cooling, direct injection and charged air cooler that meets EU Stage IIIA requirements  
3-stage air filter with indicator and precleaner  
Air intake heater  
Electric engine shut-off  
Fuel filter and water separator  
Fuel filler pump: 50 l/min, with automatic shut-off  
Alternator, 80 A  
Precleaner, Cyclone

## Electric/Electronic control system

Contronics  
- Advanced mode control system  
- Self-diagnostic system  
Machine status indication  
Engine speed sensing power control  
Automatic idling system  
One-touch power boost  
Safety stop/start function  
Adjustable LCD color monitor  
Master electrical disconnect switch  
Engine restart prevention circuit  
High-capacity halogen lights:  
- Frame-mounted 2  
- Boom-mounted 4  
Batteries, 2 x 12 V / 200 Ah  
Start motor, 24 V / 7 kW  
CareTrack  
Engine emergency stop switch  
Overload Warning (TMI & Slew limitation)

## Hydraulic system

Hose rupture valve for UHR:  
boom cylinder and arm  
Hydraulic piping:  
Hammer & shear:  
- Two pump flow  
- Slope & rotator  
- Oil leak (drain) line  
- Quick fit piping  
- Additional return filter  
  
Overload warning device  
Automatic sensing hydraulic system  
- Summation system  
- Boom priority  
- Arm priority  
- Slew priority  
Boom and arm regeneration valves  
Slew anti-rebound valves  
Boom and arm holding valves  
Multi-stage filtering system  
Cylinder cushioning  
Cylinder contamination seals  
Auxiliary hydraulic valve  
Automatic two-speed travel motors  
Hydraulic oil, ISO VG 46

## Superstructure

Access way with handrail  
**Additional counterweight for high reach 3 800 kg**  
Full height counterweight:  
9 140 kg  
Tool storage area  
Punched metal anti-slip plates  
Undercover plate (heavy-duty 8 mm)  
HD double thickness side doors with micro mesh

## Tilting cab, and interior

Seat, mech. susp w/ heater, w/o X-Isolator  
Control Joystick with proportional control  
Air-conditioner climate control  
Hydraulic dampening cab mounts  
Adjustable operator seat and joystick control console  
AM/FM stereo with CD Player and MP3 input  
Flexible antenna  
Hydraulic safety lock lever  
Cab, all-weather sound suppressed, includes:  
- Cup holder  
- Door locks  
- Tinted glass  
- Floor mat  
- Horn  
- Large storage area  
- Pull-up type front window  
- Removable lower windshield  
- Seat belt, 3 inch retractable  
- Safety glass  
- Sun shield, front, roof, rear  
- Rain shield  
- Windshield wiper with intermittent feature  
Anti-vandalism kit assembly preparation  
Master ignition key  
Falling object guard (FOG)?  
- Frame-mounted

## Undercarriage

Fixed undercarriage  
Swing ring guard  
Hydraulic track adjusters  
Greased and sealed track chain  
Full track guards  
Undercover plate (heavy-duty 10 mm)

# OPTIONAL EQUIPMENT EC460CHR

## Engine

Block heater: 120 V, 240 V  
Fuel filler pump: 35 L/min  
Oil bath pre-cleaner  
Rain cap  
Diesel coolant heater, 10kW  
Water separator with heater  
Reverible cooling fan

## Electric

Extra lights:  
- Cab front top-mounted 2  
- Cab rear-mounted 1  
- Counterweight-mounted 1  
Travel alarm  
Anti-theft system  
Rotating warning beacon

## Hydraulic system

Hose rupture valve: arm  
Hydraulic piping:  
- Work tool management system (Up to 20 programmable memories)  
- Grapple for digging boom  
- Quick fit piping for digging boom  
- Grapple for digging boom  
- Quick fit piping for digging boom

Volvo hydraulic quick fit, (S3,U46) for digging boom  
Straight travel pedal  
Hydraulic oil, ISO VG 32  
Hydraulic oil, ISO VG 68  
Hydraulic oil, biodegradable 32  
Hydraulic oil, biodegradable 46  
Hydraulic oil, longlife oil 32  
Hydraulic oil, longlife oil 46  
Hydraulic oil, longlife oil 68  
Bucket & boom cylinder guard

## Superstructure

Side Impact Protection System  
Side walk-way

## Tilting cab and interior

Seat, mech. susp w/o heater, w/o X-Isolator  
Seat, air susp w/ heater, w/ X-Isolator  
Seat belt, 2 inch  
Seat belt, 2 inch retractable  
Seat belt, 3 inch  
Foot support bar  
Pilot control pattern change  
Smoker kit (ashtray & lighter)  
Safety screen for front window  
Lower wiper with intermittent control

Specific key  
Opening top hatch  
Rear view mirror, Counterweight  
Rear view camera, Counterweight

## Undercarriage

**Mechanically retractable undercarriage**  
**Hydraulically retractable undercarriage**

## Track shoes

600/700/800/900 mm triple grouser shoes  
600 mm double grouser shoes

## Digging equipment

**Digging boom ( Straight 7,5 m, Bent 7,0 m)**  
Arm: 3,35 m/3,9 m  
Manual centralized lubrication

## High reach

**Boom HR -3 piece: 27.3 m**  
**Camera system for high reach rig**

## Service

Spare parts  
Tool kit, full scale  
Tool kit, daily maintenance

Standard and optional equipment may vary by market. Please consult your local Volvo dealer for details

# STANDARD EQUIPMENT EC700BHR

## Engine

Turbocharged, 4 stroke diesel engine with water cooling, direct injection and charged air cooler that meets EU Stage IIIA requirements  
3-stage air filter with indicator and precleaner  
Air intake heater  
Electric engine shut-off  
Fuel filter and water separator  
Fuel filler pump: 100 l/min, with automatic shut-off  
Alternator, 80 A  
Rain cap  
Low noise kit

## Electric/Electronic control system

Contronics  
– Advanced mode control system  
– Self-diagnostic system  
Machine status indication  
Engine speed sensing power control  
Automatic idling system  
One-touch power boost  
Safety stop/start function  
Adjustable monitor  
Master electrical disconnect switch  
Engine restart prevention circuit  
High-capacity halogen lights:  
– Frame-mounted 3  
– Boom-mounted 4  
Batteries, 2 x 12 V / 225 Ah  
Start motor, 28 V / 6,6 kW  
CareTrack  
Engine emergency stop switch  
Overload Warning (TMI & Slew limitation)  
Travel and Swing alarm

## Hydraulic system

Hose rupture valve for UHR: boom cylinder and arm  
Hydraulic piping:  
Hammer & shear:  
– Two pump flow  
– Slope & rotator  
– Oil leak (drain) line  
– Quick fit piping  
– Additional return filter  
Overload warning device  
Automatic hydraulic system  
– Summation system  
– Boom priority  
– Arm priority  
– Slew priority  
Boom and arm regeneration valves  
Slew anti-rebound valves  
Boom and arm holding valves  
Multi-stage filtering system  
Cylinder cushioning  
Cylinder contamination seals  
Auxiliary hydraulic valve  
Automatic two-speed travel motors  
Hydraulic oil, ISO VG 46

## Superstructure

Access way with handrail  
**Additional counterweight for high reach 4 500 kg**  
Full height counterweight:  
10 250 kg  
Tool storage area  
Punched metal anti-slip plates  
Undercover plate (heavy-duty 8 mm)  
HD double thickness side doors with micro mesh  
Side walk-way

## Tilting cab, and interior

Fabric seat with heater and air suspension  
Control Joystick with proportional control  
Heater & air-conditioner, automatic  
Hydraulic dampening cab mounts  
Adjustable operator seat and joystick control console  
Flexible antenna  
Hydraulic safety lock lever  
Cab, all-weather sound suppressed, includes:  
– Cup holder  
– Door locks  
– Tinted glass  
– Floor mat  
– Horn  
– Large storage area  
– Pull-up type front window  
– Removable lower windshield  
– Seat belt, 3 inch  
– Safety glass  
– Sun shield, front, roof, rear  
– Windshield wiper with intermittent feature  
– Stereo cassette radio  
Anti-vandalism kit assembly preparation  
Master ignition key  
Falling object guard (FOG)  
– Cabin-mounted

## Undercarriage

Mechanically retractable undercarriage  
Swing ring guard  
Hydraulic track adjusters  
Greased and sealed track chain  
Full track guards  
Undercover plate (heavy-duty 10 mm)

# OPTIONAL EQUIPMENT EC700BHR

## Engine

Block heater: 120 V, 240 V  
Dual stage precleaner  
Oil bath pre-cleaner  
Diesel coolant heater ,10kW  
Water separator with heater

## Electric

Extra lights:  
– Cab-mounted 1  
– Counterweight-mounted 1  
Travel alarm  
Swing alarm  
Anti-theft system  
Rotating warning beacon

## Hydraulic system

Hose rupture valve for digging boom: Arm  
Hydraulic piping:  
– Grapple for digging boom  
– Quick fit piping for digging boom  
– Grapple for digging boom  
– Quick fit piping for digging boom  
Volvo hydraulic quick fit, (U70) for digging boom

Straight travel pedal  
Hydraulic oil, ISO VG 32  
Hydraulic oil, ISO VG 68  
Hydraulic oil, biodegradable 32  
Hydraulic oil, biodegradable 46  
Bucket & boom cylinder guard

## Tilting cab and interior

Fabric seat with heater  
Pilot control pattern change  
Foot support bar  
Safety screen for front window  
Lower wiper with intermittent control  
Specific key

## Undercarriage

### Hydraulically retractable undercarriage

## Track shoes

650/750/900 mm triple grouser shoes

## Digging equipment

**Digging boom (Straight 8,3 m, Bent 7,7 m)**  
Arm: 2,9 m/3,55 m/4,2 m  
Manual centralized lubrication

## High reach

**Boom HR -3 piece: 29 m**  
**Boom extension: 3 m**  
**Camera system for high reach rig**

## Service

Spare parts  
Tool kit, full scale  
Tool kit, daily maintenance  
Special tool retract. Frame CWT

Standard and optional equipment may vary by market. Please consult your local Volvo dealer for details





Volvo Construction Equipment is different. Our machines are designed, built and supported in a different way. That difference comes from an engineering heritage of over 175 years. A heritage of thinking first about the people who actually use the machines. About how to help them be safer, more comfortable, more productive. About the environment we all share. The result of that thinking is a growing range of machines and a global support network dedicated to helping you do more. People around the world are proud to use Volvo. And we're proud of what makes Volvo different – **More care. Built in.**



*Not all products are available in all markets. Under our policy of continuous improvement, we reserve the right to change specifications and design without prior notice. The illustrations do not necessarily show the standard version of the machine.*

# **VOLVO**

**Volvo Construction Equipment**  
**[www.volvoce.com](http://www.volvoce.com)**

PUB 21E1004203  
2010-02  
Volvo, Global Marketing

English (Global)  
EXC